

Make it Today! Dressmaker

PATTERNS & TEMPLATES

TEMPLATES © ACEVILLE PUBLICATIONS LIMITED

Here you'll find all you need to cut, sew
and create with *Make it Today* Issue 29.
All templates are shown at 100%
unless otherwise stated:

TEST SQUARE

10cm²



Pleated Skirt

MAKE IT TODAY, ISSUE 29, PAGE 19
Designer Amanda Walker for beginners

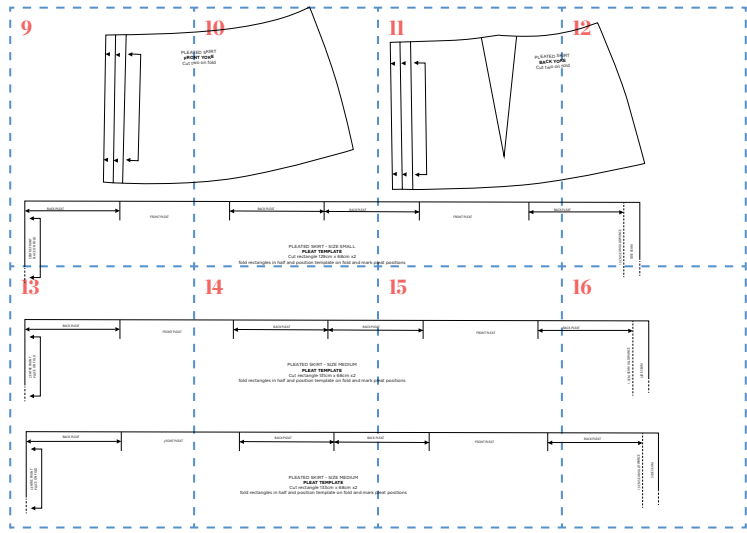

CUTTING GUIDE

Front Yoke: Cut two on fold

Back Yoke: Cut two on fold

Front and Back Lower Skirt: Cut two based on measurements below:

Small: 68cm x 128cm

Medium: 68cm x 131cm

Large: 68cm x 133cm

Use a 1.5cm seam allowance throughout

MEASURING GUIDE

Small (sizes 8-10)

Medium (sizes 10-12)

Large (sizes 12-14)



Tweed Jacket

MAKE IT TODAY, ISSUE 29, PAGE 51
Designer Amanda Walker for beginners

CUTTING GUIDE

Front Jacket: Cut one pair

Back Jacket: Cut one on fold

Front Facing: Cut one pair in main fabric and one in fusible interfacing

Back Neck Facing: Cut one only in contrasting fabric

Collar: Cut one pair in main fabric and one in fusible interfacing

Sleeve: Cut one pair

Use a 1.5cm seam allowance throughout, unless otherwise instructed

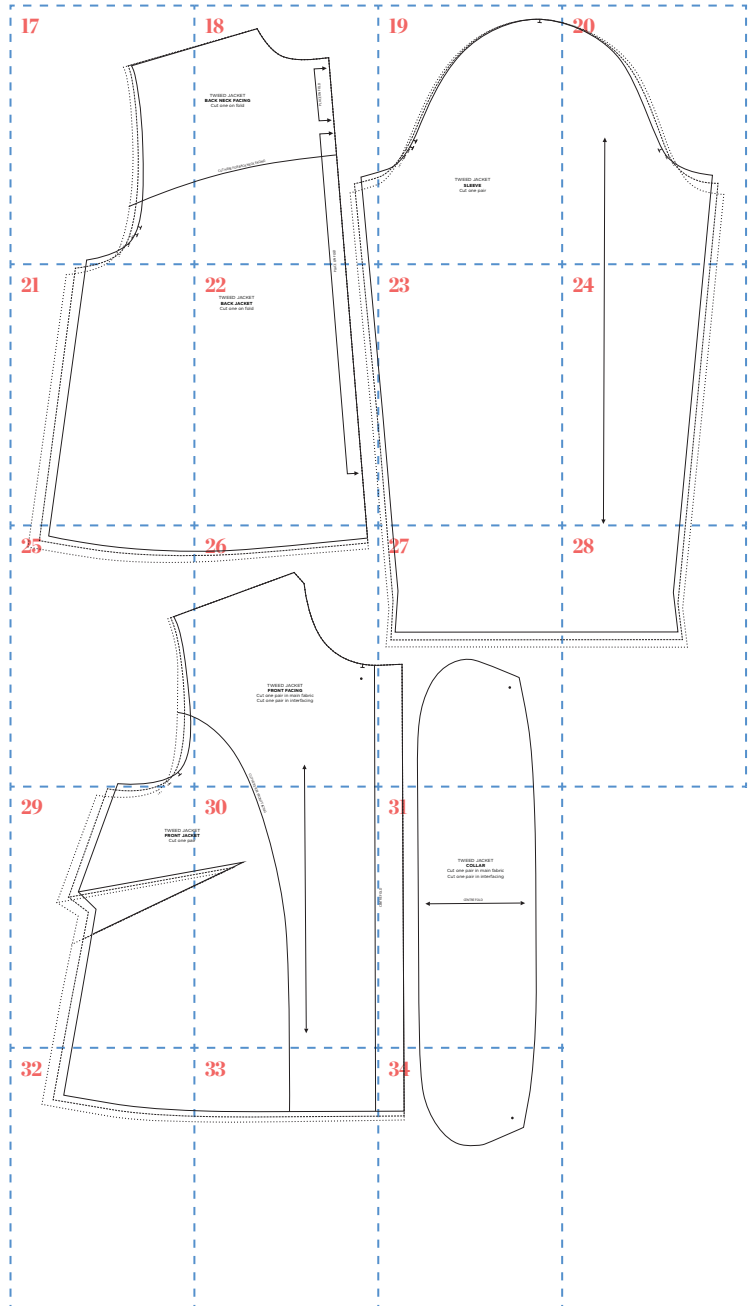



Poppy Top

MAKE IT TODAY, ISSUE 29, PAGE 44
 Designer Theresa Gonzalez for beginners,
Sunday Sewes (£15.99, chroniclebooks.com)

CUTTING GUIDE

- Top Front:** Cut one on fold
 - Top Back:** Cut one on fold
 - Front Facing:** Cut one on fold
 - Sleeve:** Cut two on fold
 - Yoke Back:** Cut two on fold
- Use a 1.5cm seam allowance throughout, unless otherwise instructed.
 Bottom hem allowance 3cm

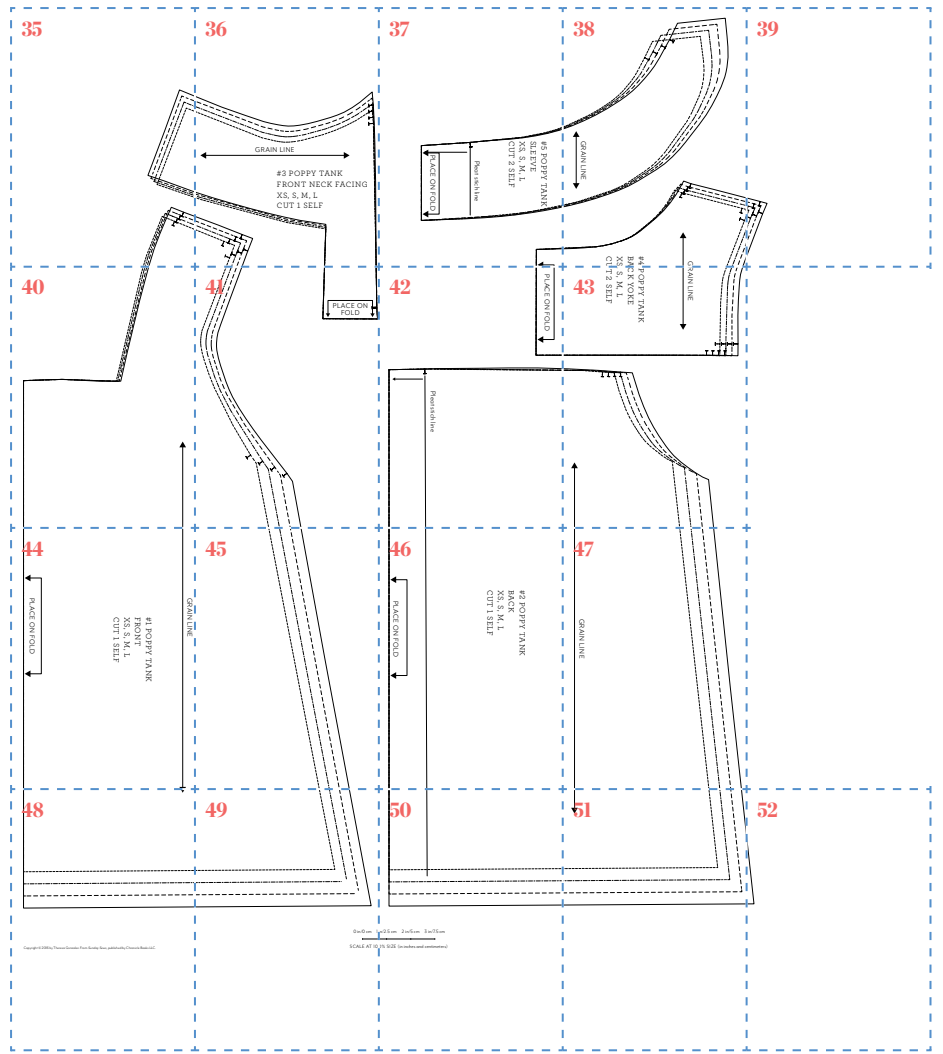

Vintage Capelet

MAKE IT TODAY, ISSUE 29, PAGE 22
 Designer Amanda Walker for beginners

CUTTING GUIDE

- Front and Back Capelet:** Cut one on fold for both main fabric and lining
 - Collar:** Cut one on fold in main fabric, lining and interfacing
- Use a 1cm seam allowance throughout, unless otherwise instructed

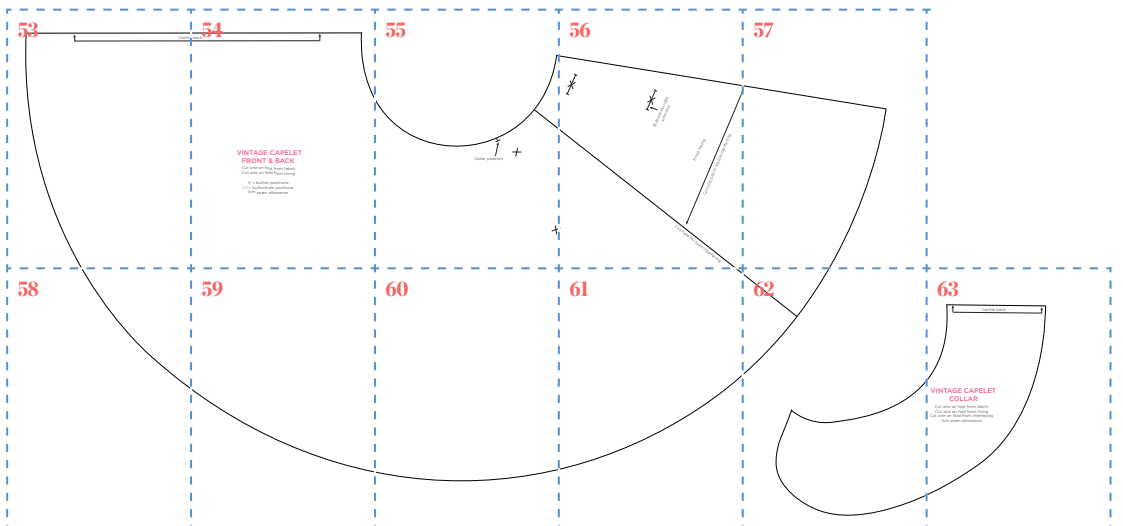



Raglan Sleeved Jacket

MAKE IT TODAY, ISSUE 29, PAGE 66
 Designer Amanda Walker for beginners

CUTTING GUIDE

Back Coat: Cut one on fold

Front Coat: Cut one pair

Front Sleeve: Cut one pair

Back Sleeve: Cut one pair

Front Facing: Cut one pair in main fabric, one in interfacing

Back Neck Facing: Cut one on fold in main fabric, one in interfacing

Pocket: Cut one pair on bias in main fabric, one pair of flaps in interfacing

Use a 1.5cm seam allowance throughout, unless otherwise instructed

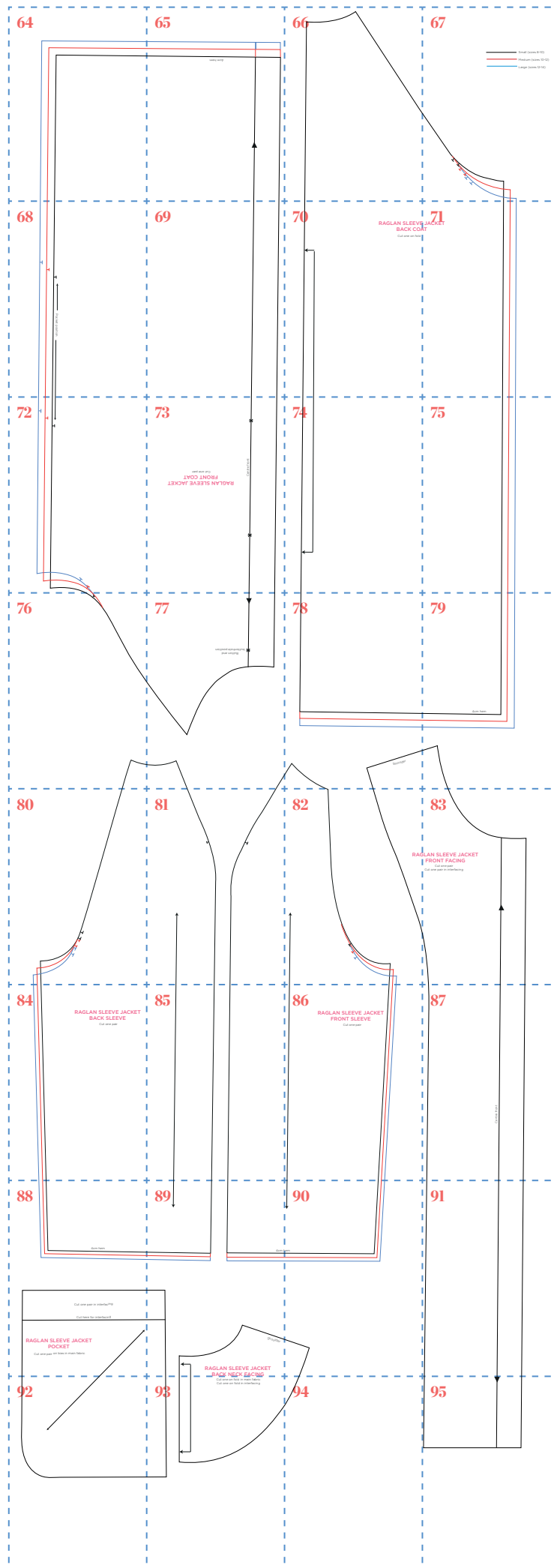



Winter Wrap

MAKE IT TODAY, ISSUE 29, PAGE 64
Designer Corinne Bradd for beginners

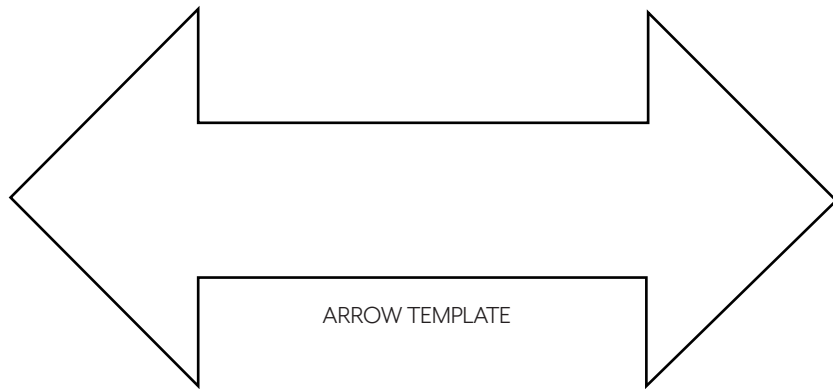

CUTTING GUIDE

Double Sided Arrow: Cut four in leather
Use a 1cm seam allowance throughout,
unless otherwise instructed



Dressing Gown

MAKE IT TODAY, ISSUE 29, PAGE 56
Designer Amanda Walker for beginners

CUTTING GUIDE

Back: Cut one 31cm x 1m rectangle on fold
Front: Cut two 35cm x 1m rectangles
Front and Back Neck Band:
Cut two 13cm x 1.13m strips
Sleeves: Cut two 30cm x 60cm rectangles
Sleeve Bands: Cut two 13cm x 60cm strips
Belt Tie: Cut one 13cm x 1.6m strip
Belt Carriers: Cut two 2cm x 9cm strips
Use a 1.5cm seam allowance throughout,
apart from the front and back neck band
and sleeve bands, where 1cm is used

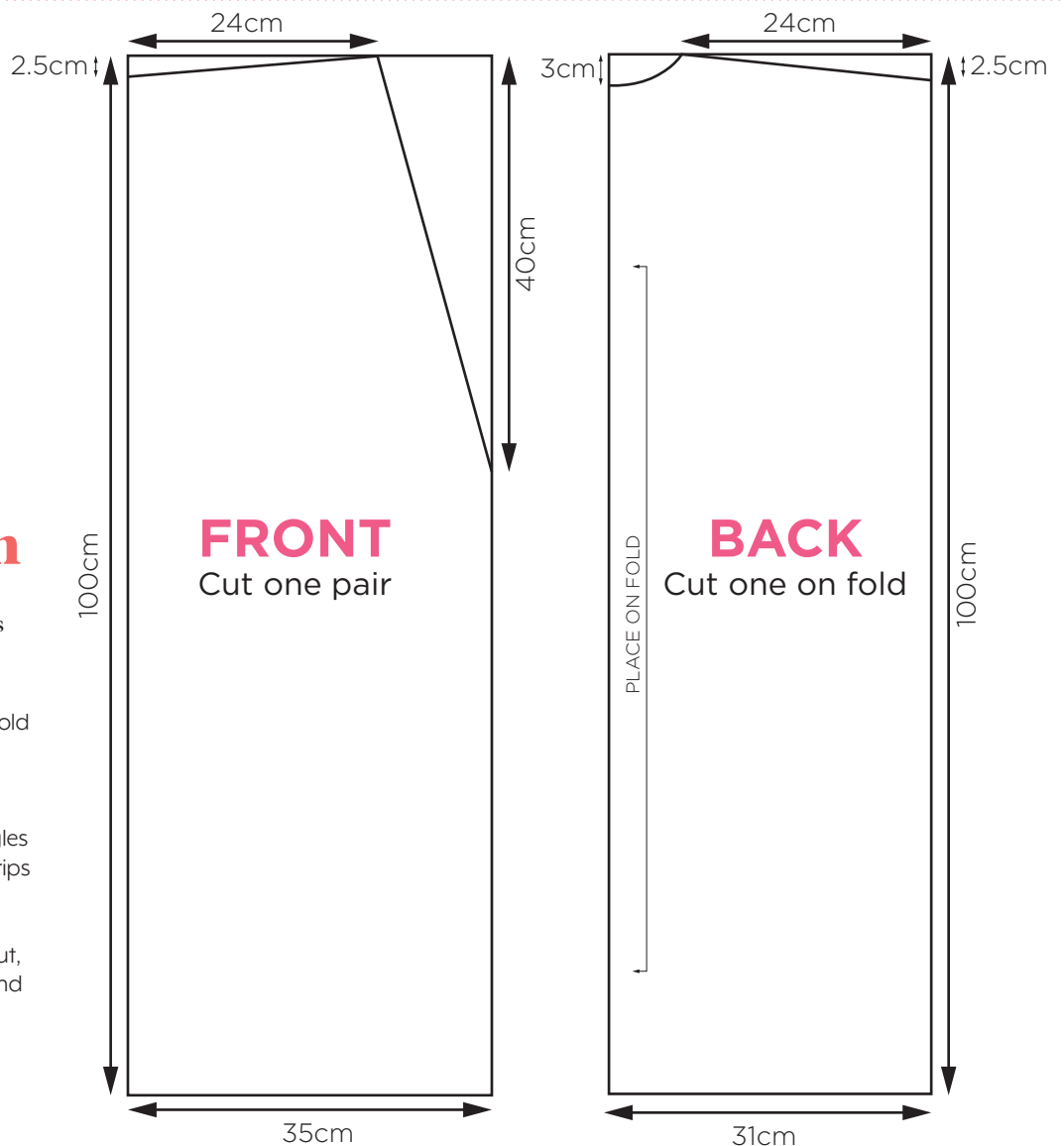

SEE OVER

Dressing Gown (cont'd)

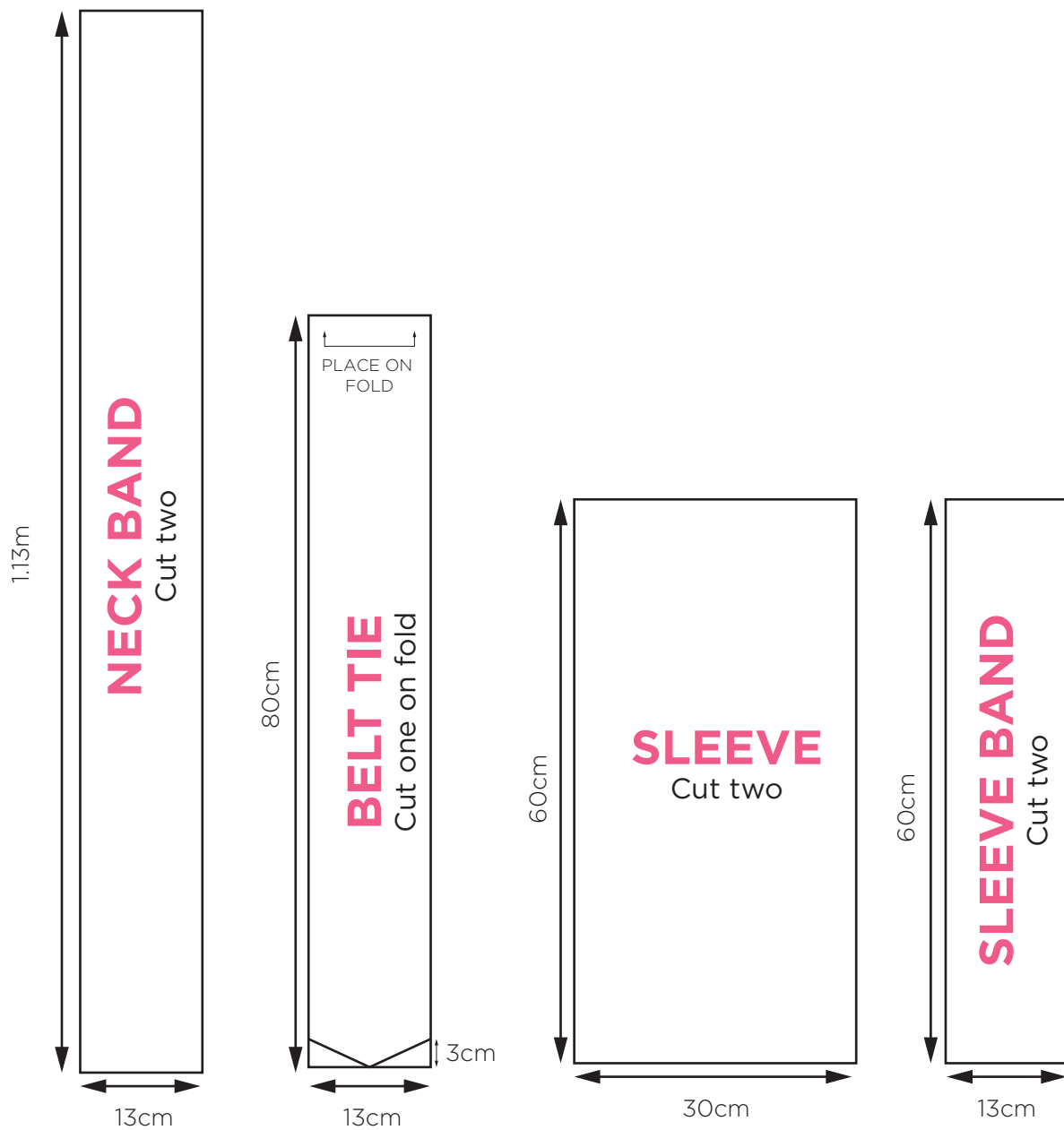



Kelly Bag

MAKE IT TODAY, ISSUE 29, PAGE 62
Designer Corinne Bradd for beginners

CUTTING GUIDE

Bag Body: Cut two on fold in tweed and two in lining

Bag Flap: Cut two on fold in tweed and one in wadding

Use a 1cm seam allowance throughout, unless otherwise instructed

KELLY BAG BODY

KELLY BAG FLAP

CUT ON FOLD



CUT ON FOLD

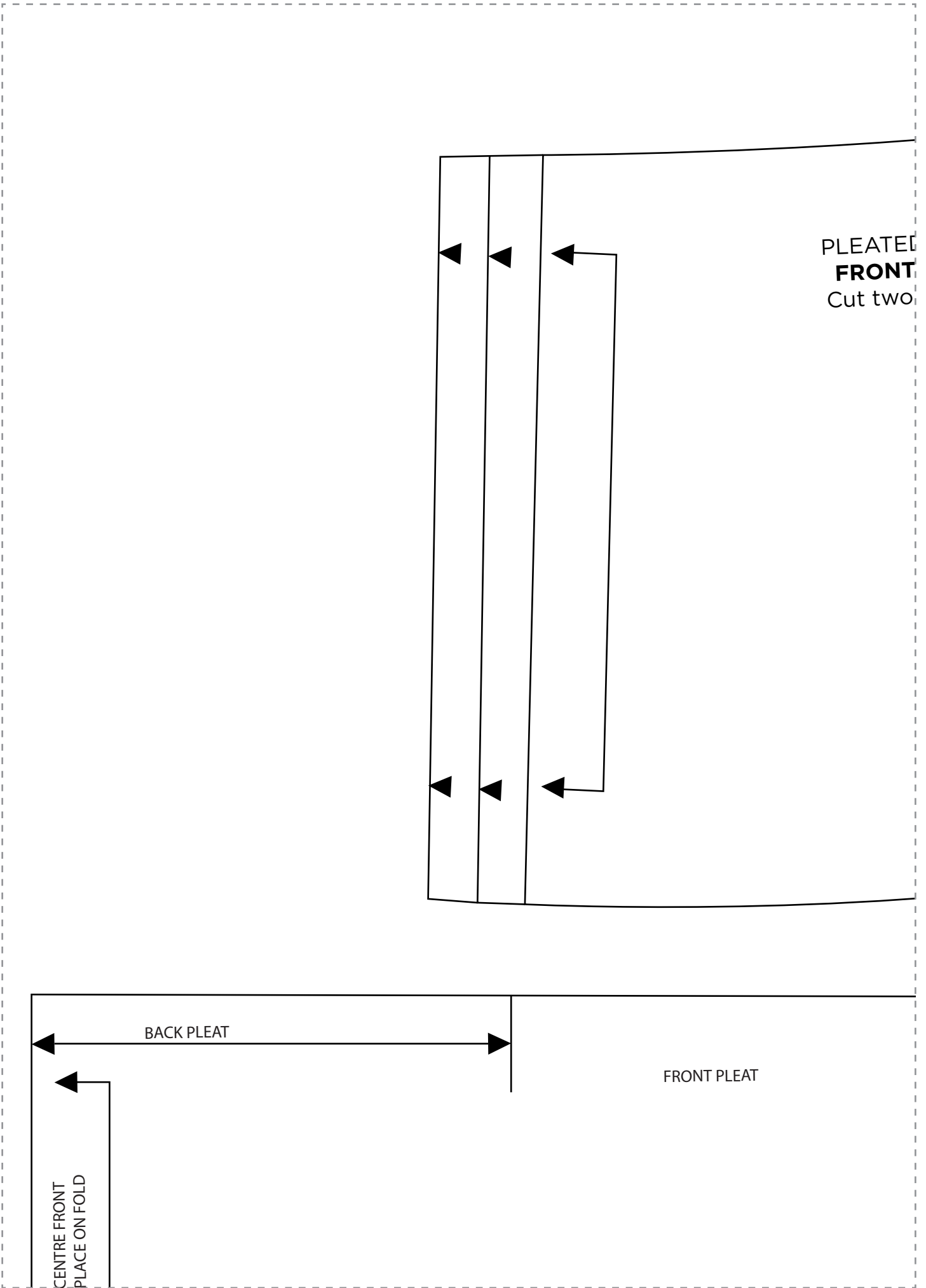

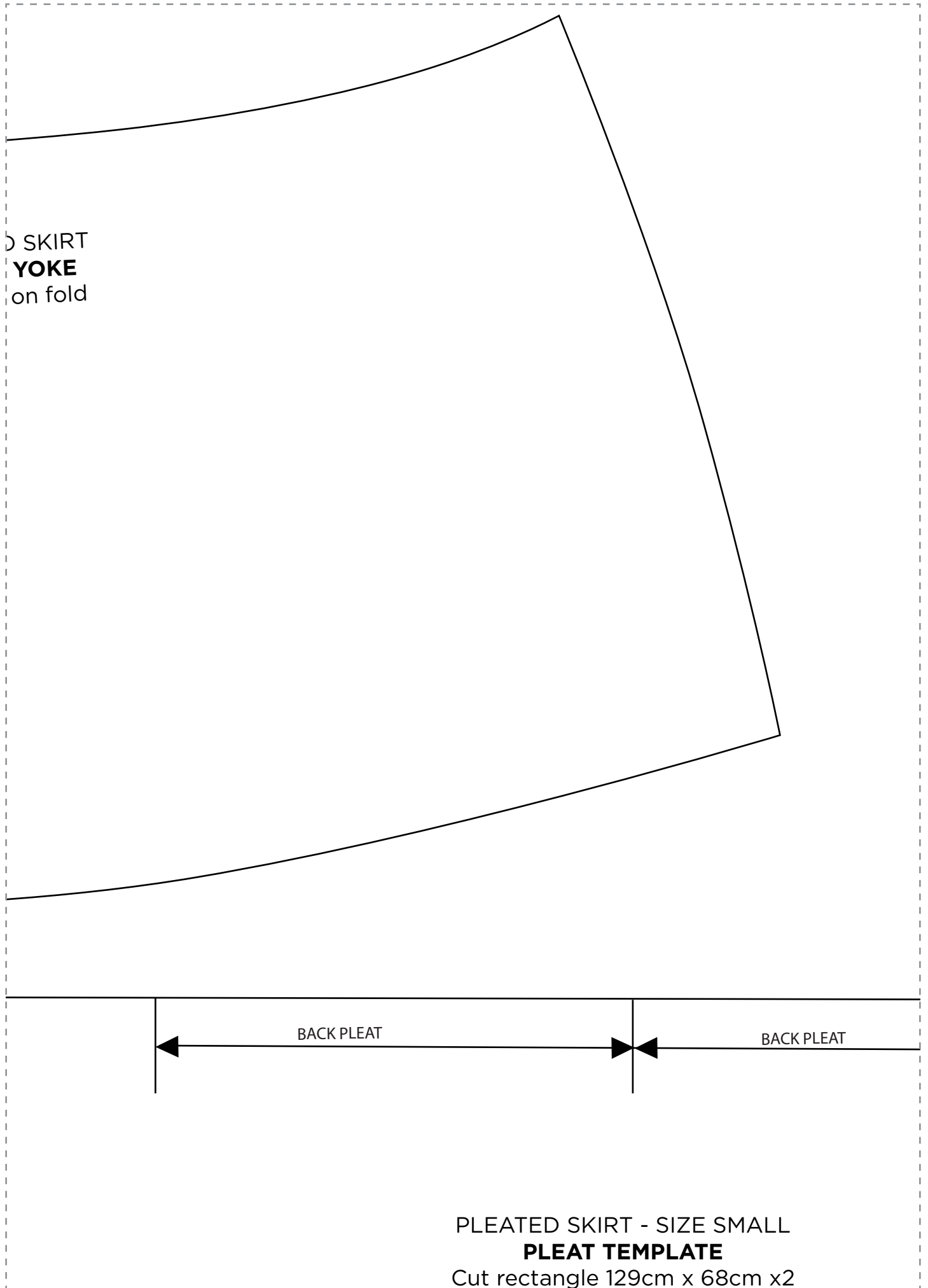

SKIRT
YOKE
on fold

BACK PLEAT

BACK PLEAT

PLEATED SKIRT - SIZE SMALL
PLEAT TEMPLATE
Cut rectangle 129cm x 68cm x2

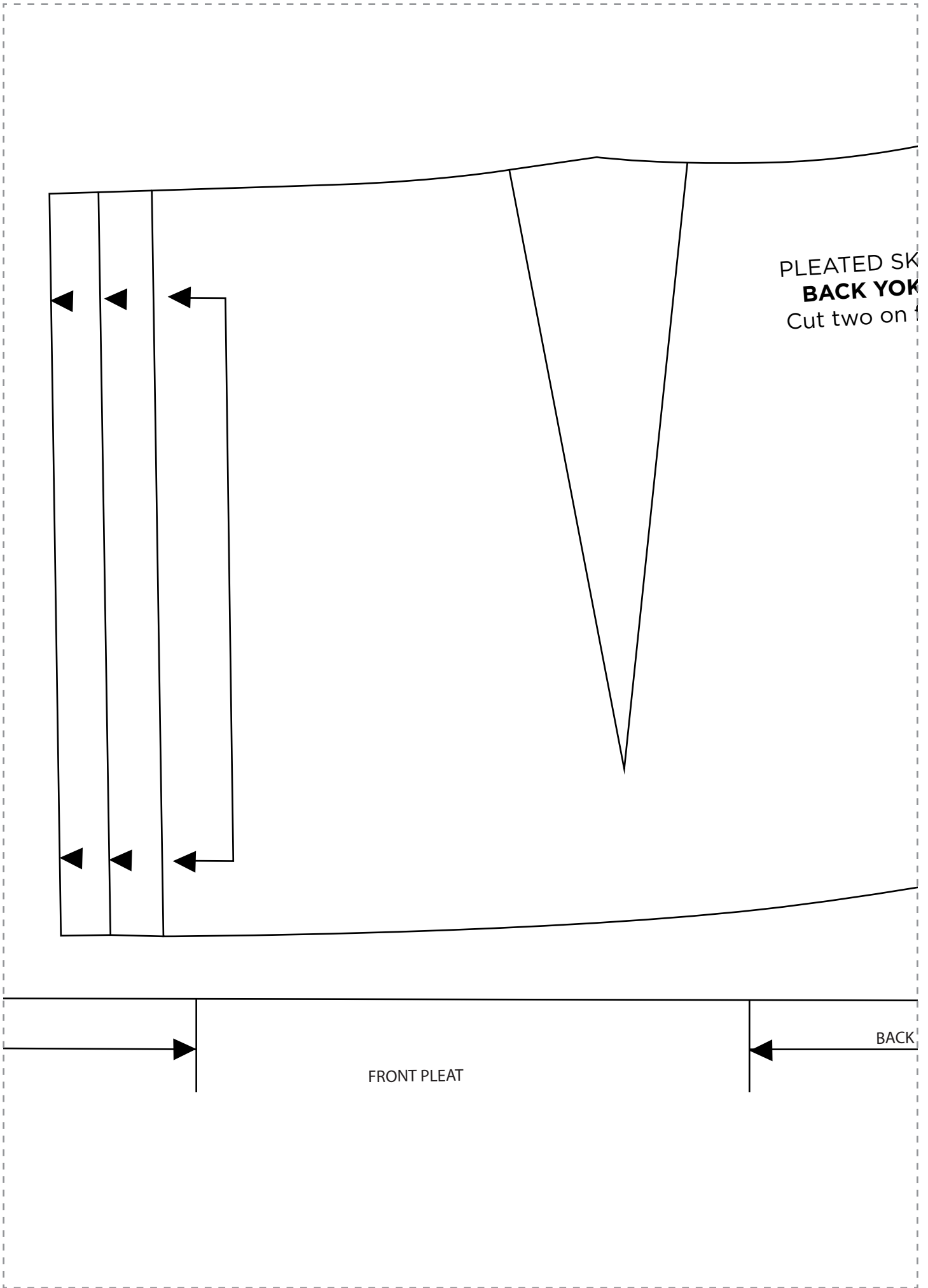

PLEATED SKIRT
BACK YOK
Cut two on

FRONT PLEAT

BACK

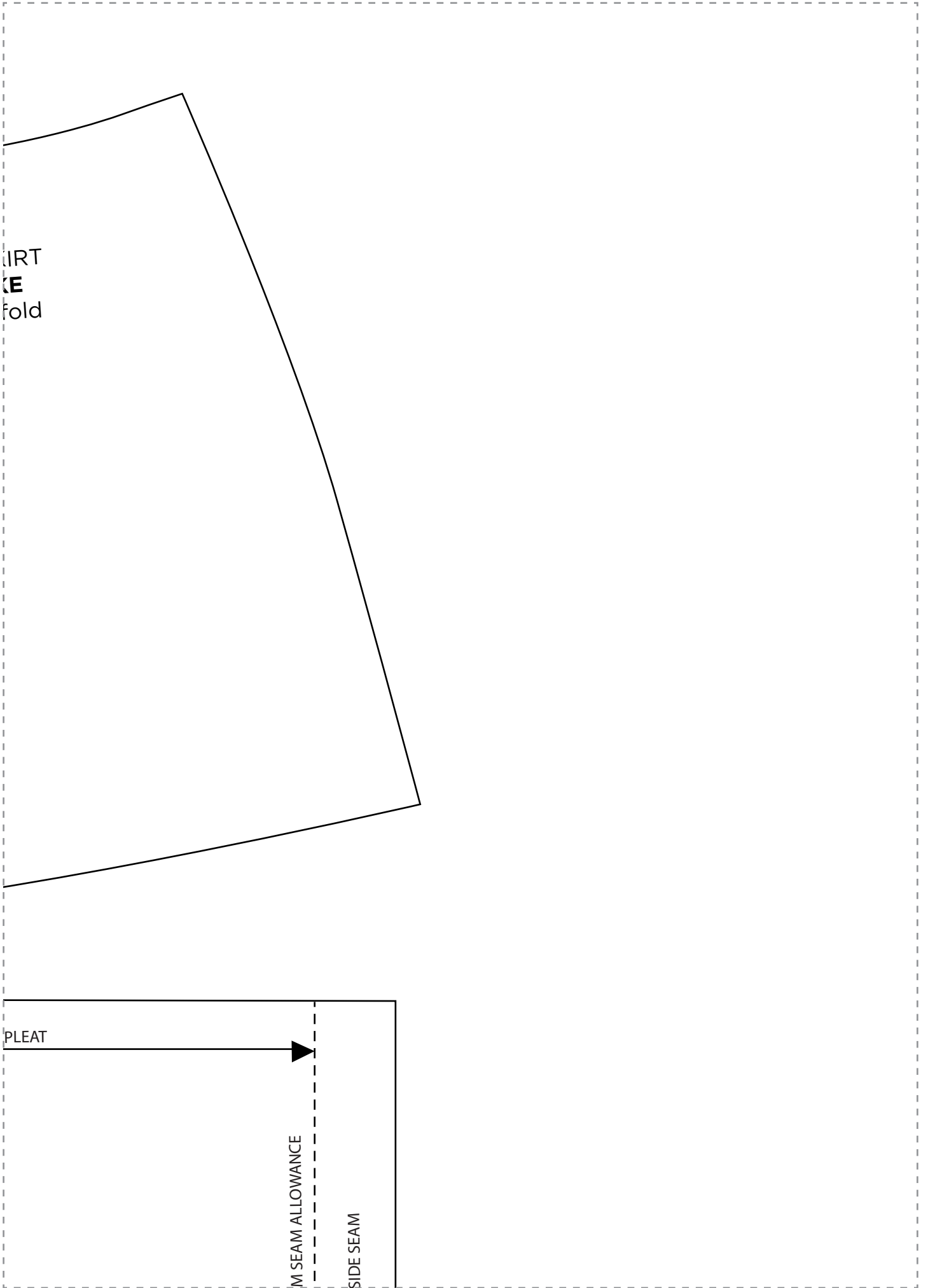

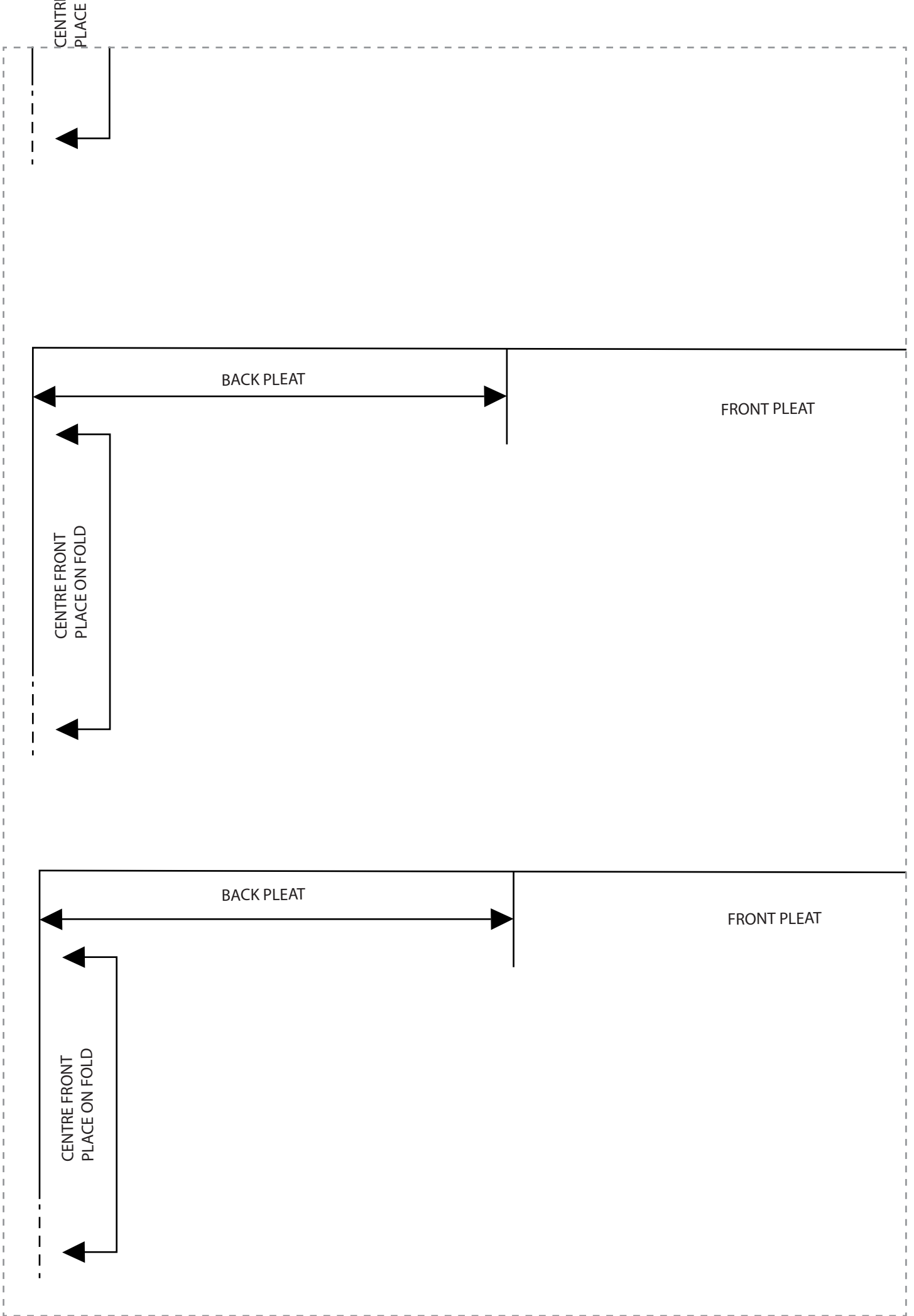

fold rectangles in half and position template on fold and mark pleat

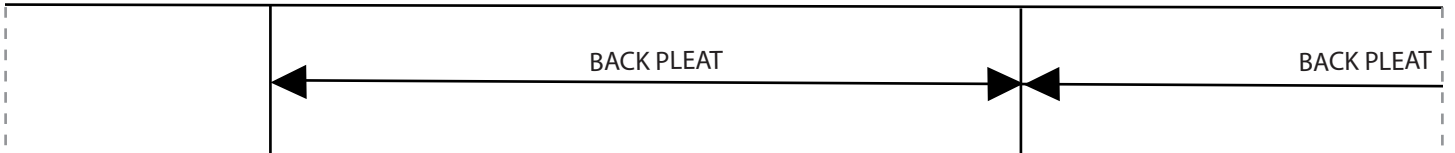

PLEATED SKIRT - SIZE MEDIUM

PLEAT TEMPLATE

Cut rectangle 131cm x 68cm x2

fold rectangles in half and position template on fold and mark pleat

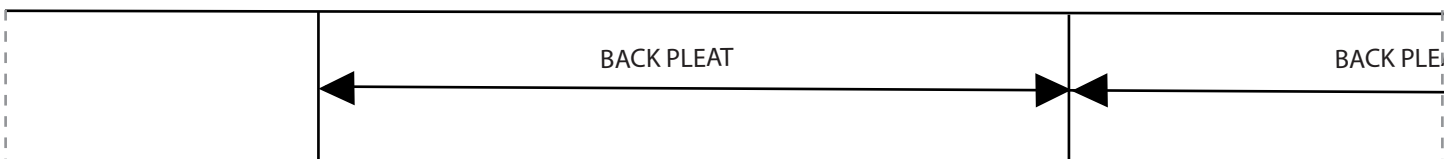

PLEATED SKIRT - SIZE MEDIUM

PLEAT TEMPLATE

Cut rectangle 133cm x 68cm x2

fold rectangles in half and position template on fold and mark pleat

at positions



at positions



at positions

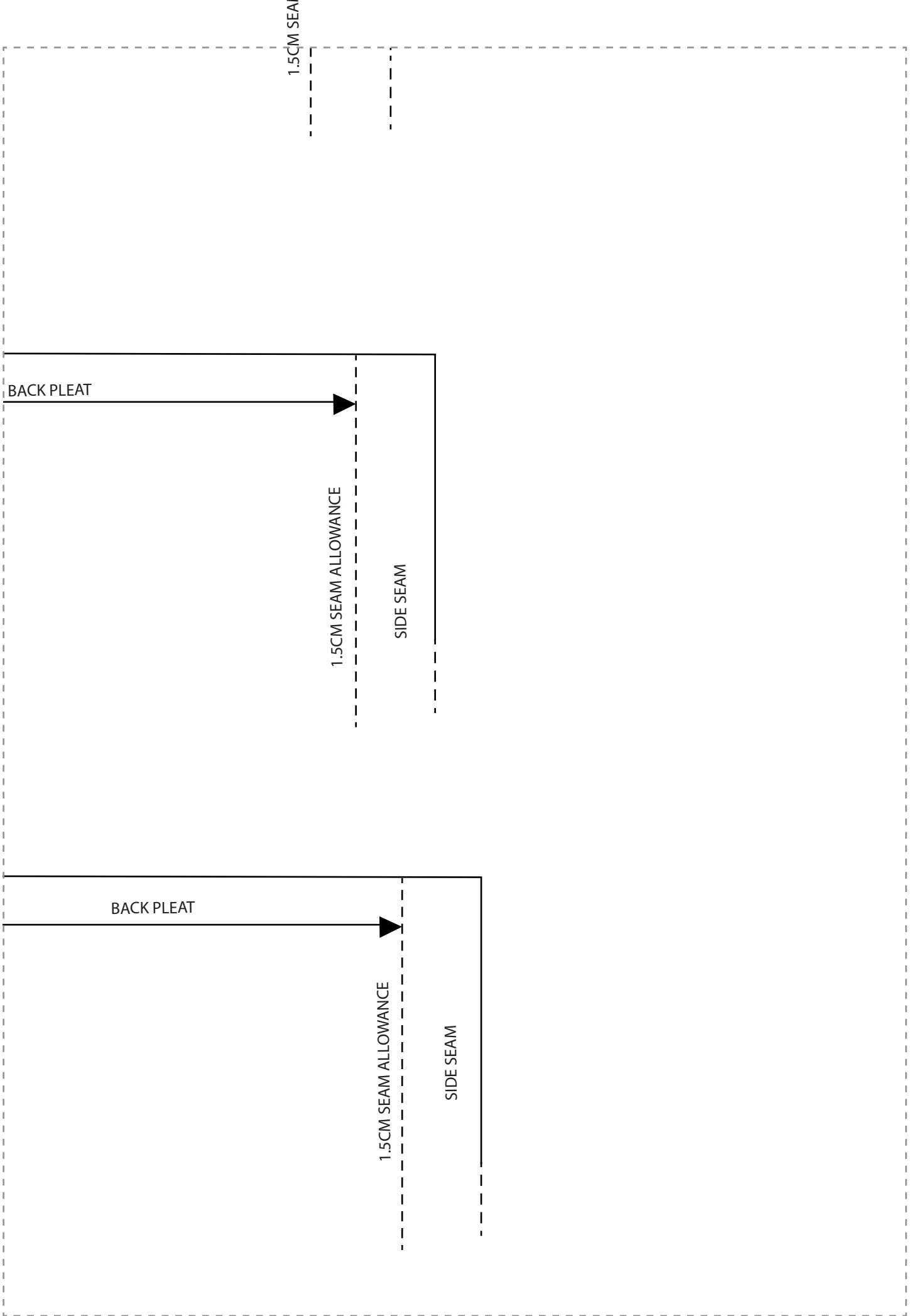

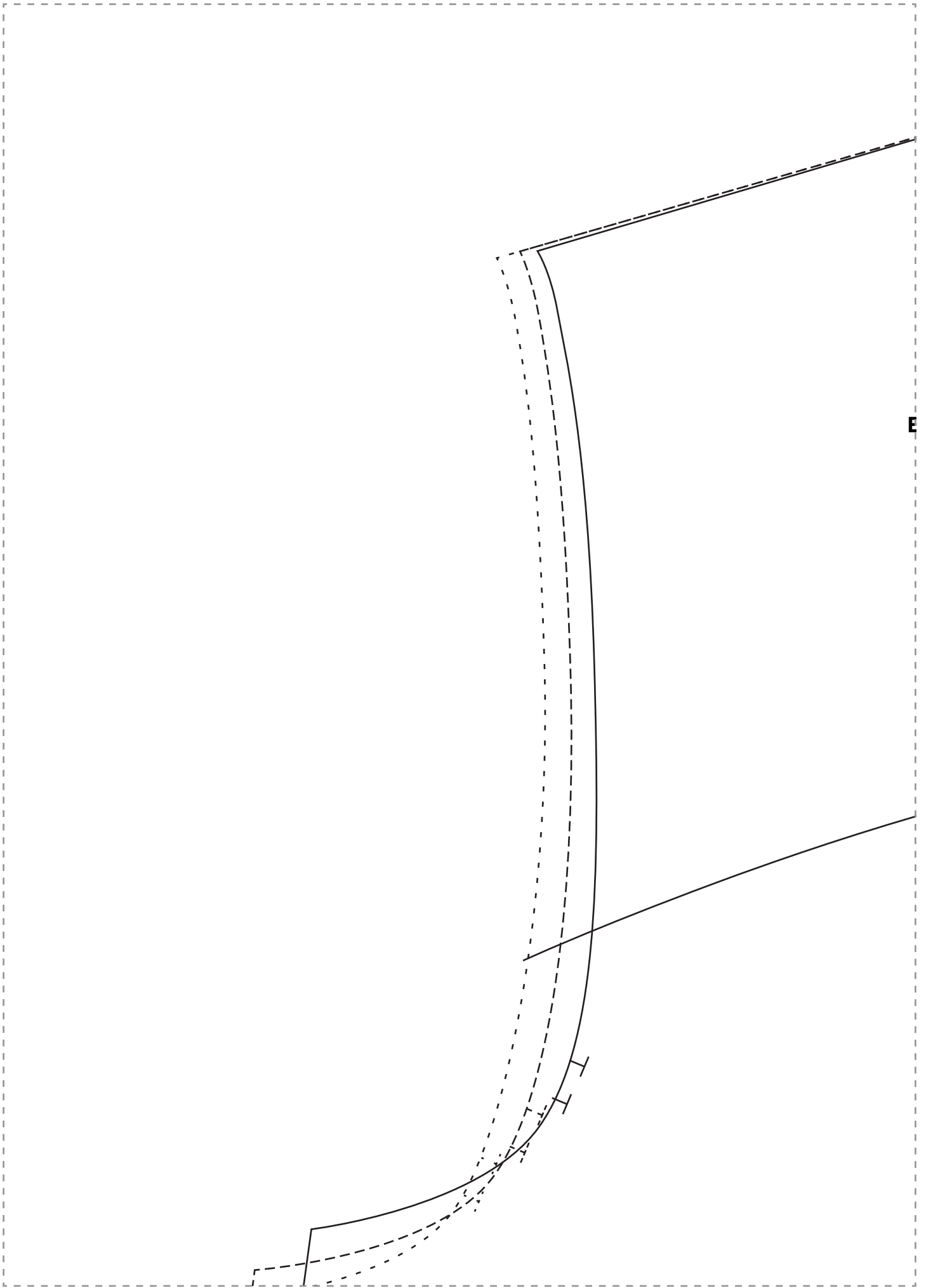

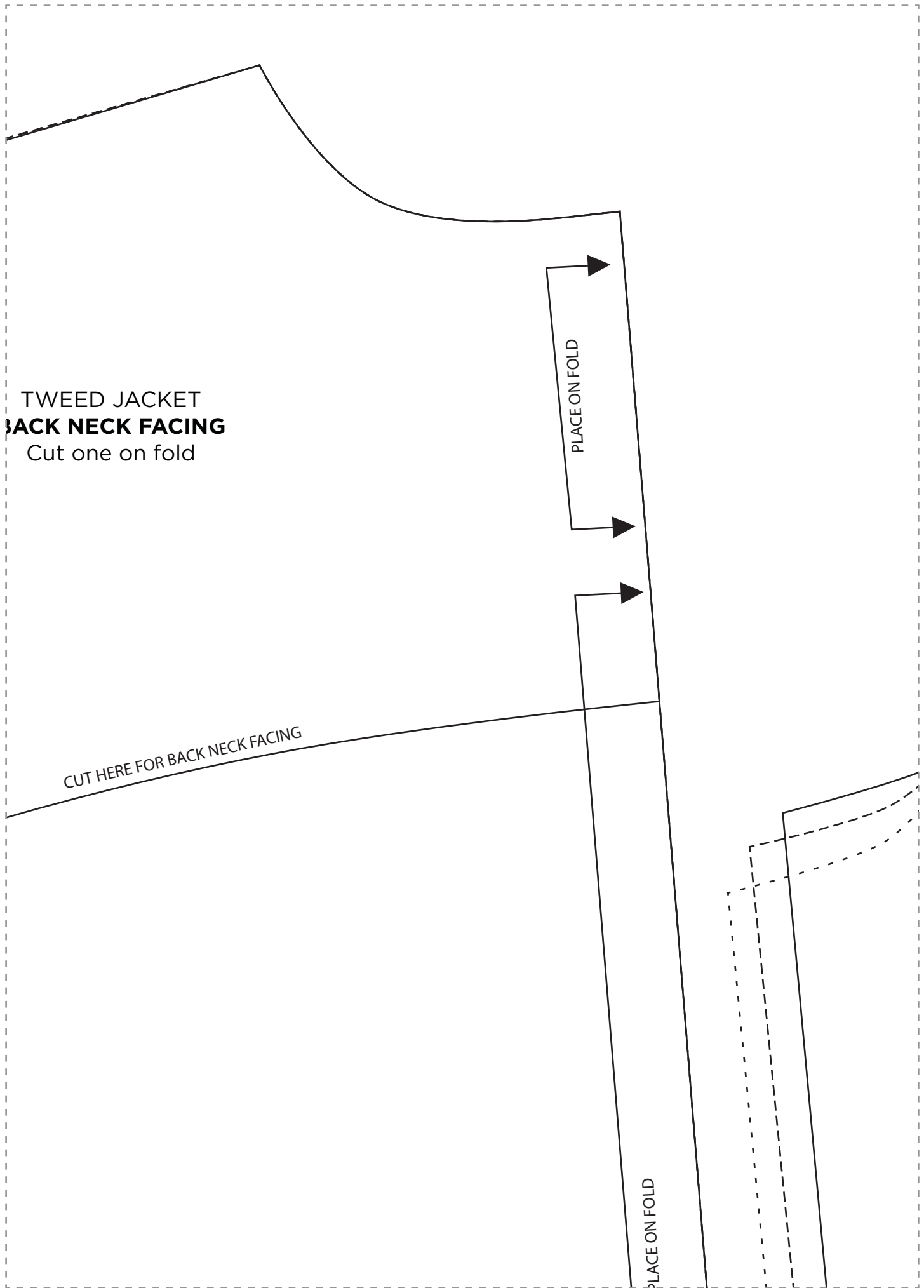

TWEED JACKET
BACK NECK FACING
Cut one on fold

CUT HERE FOR BACK NECK FACING

PLACE ON FOLD

PLACE ON FOLD

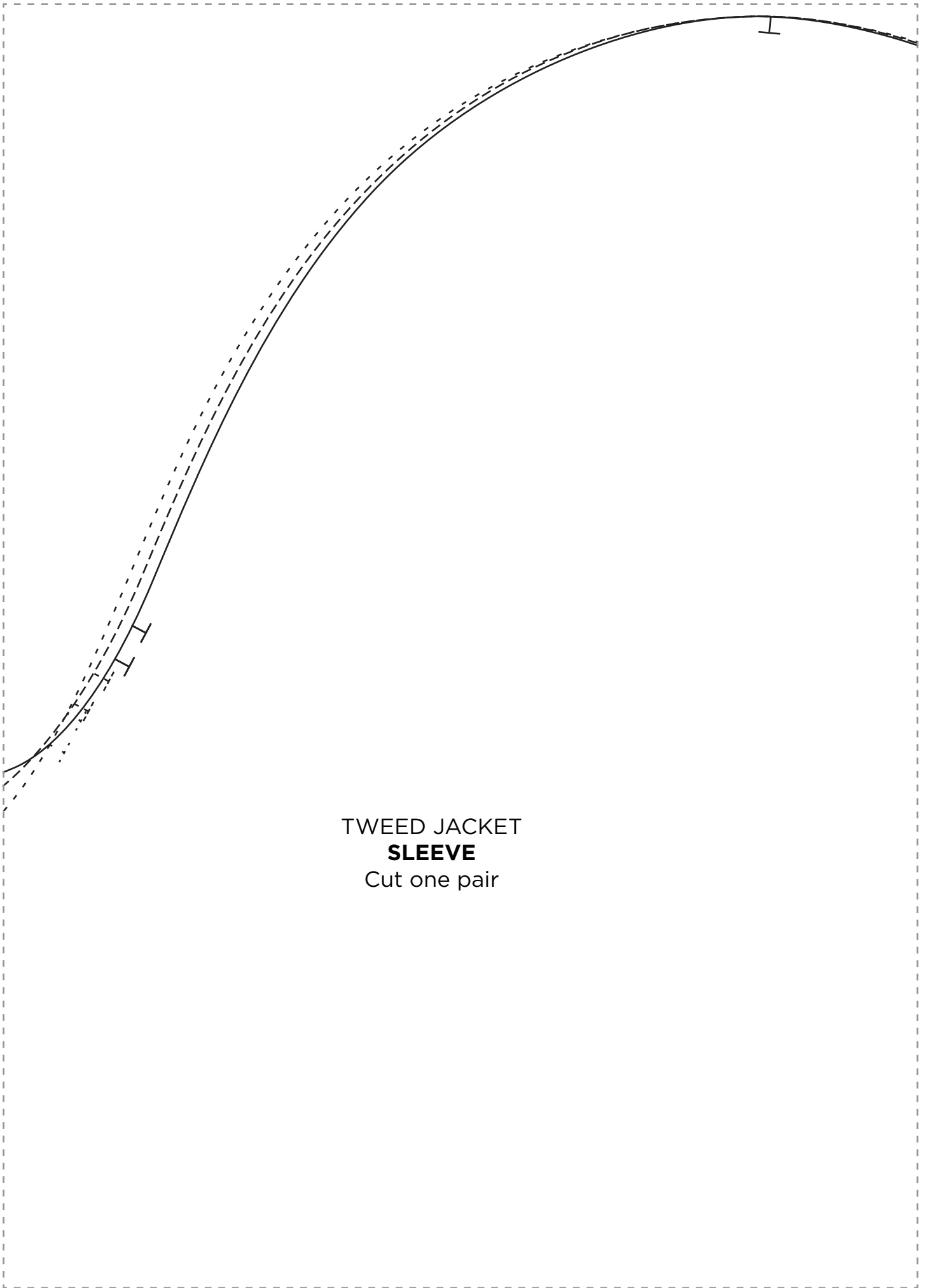

TWEED JACKET
SLEEVE
Cut one pair

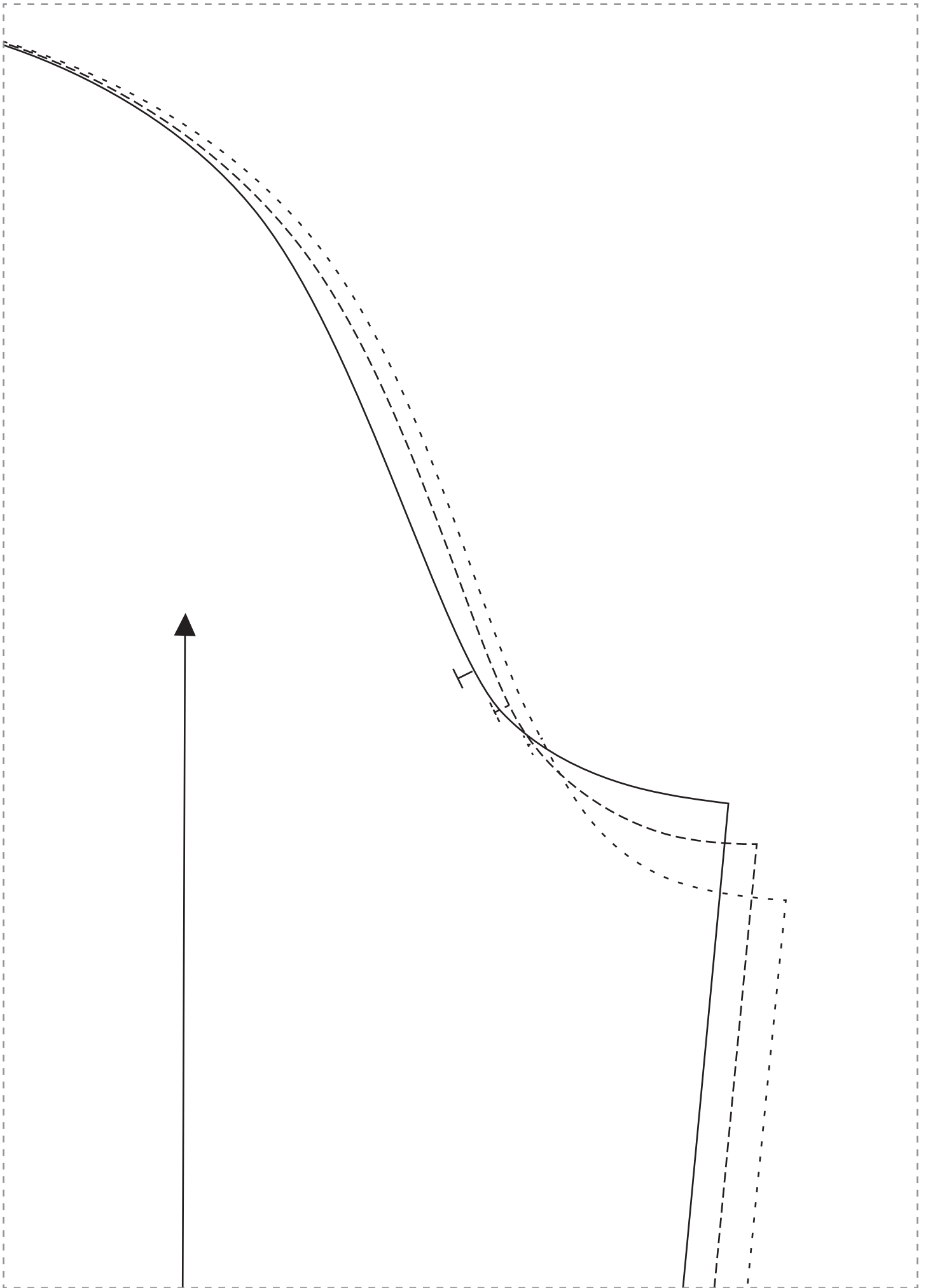

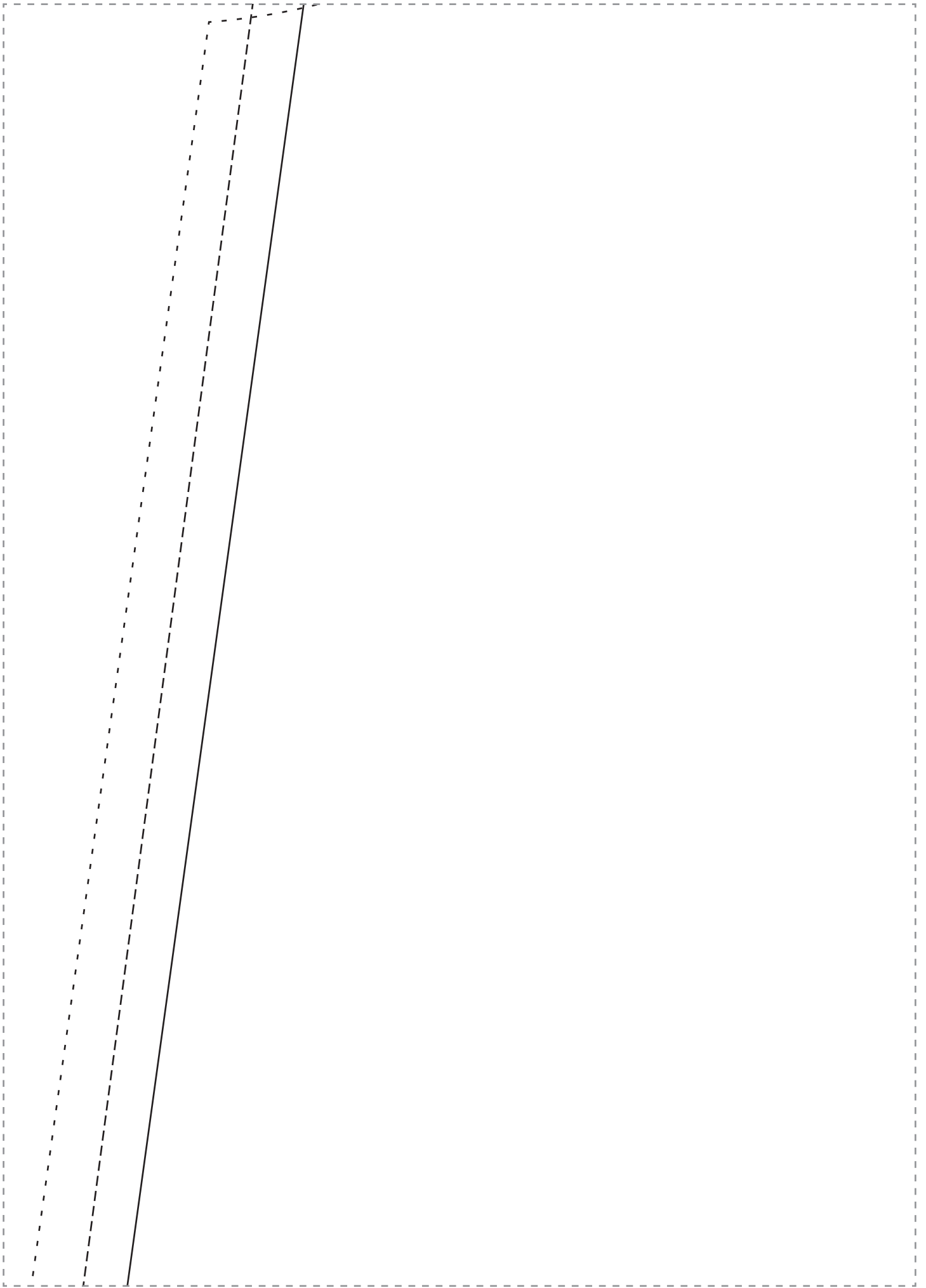

TWEED JACKET
BACK JACKET
Cut one on fold

PLACE ON





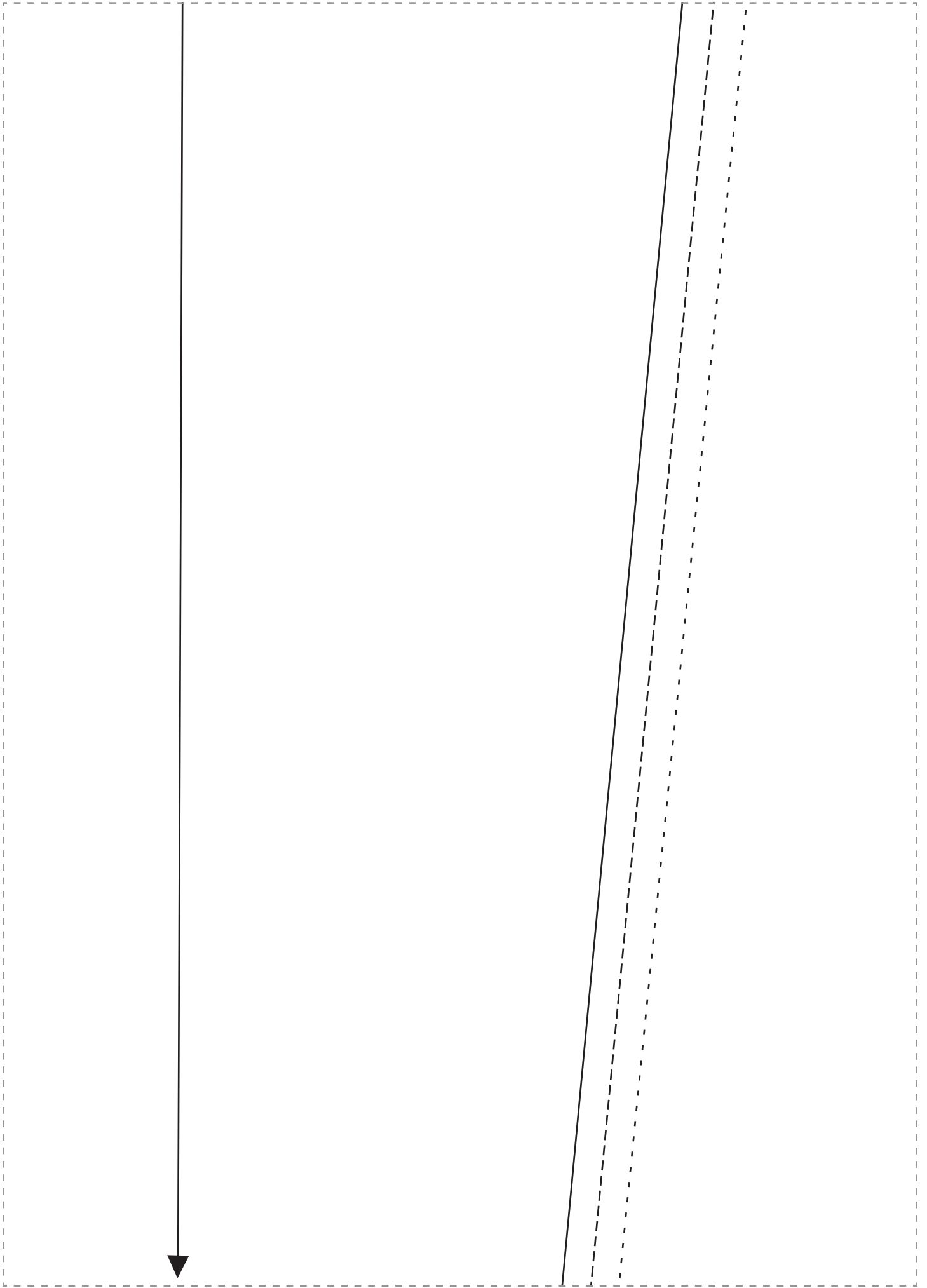

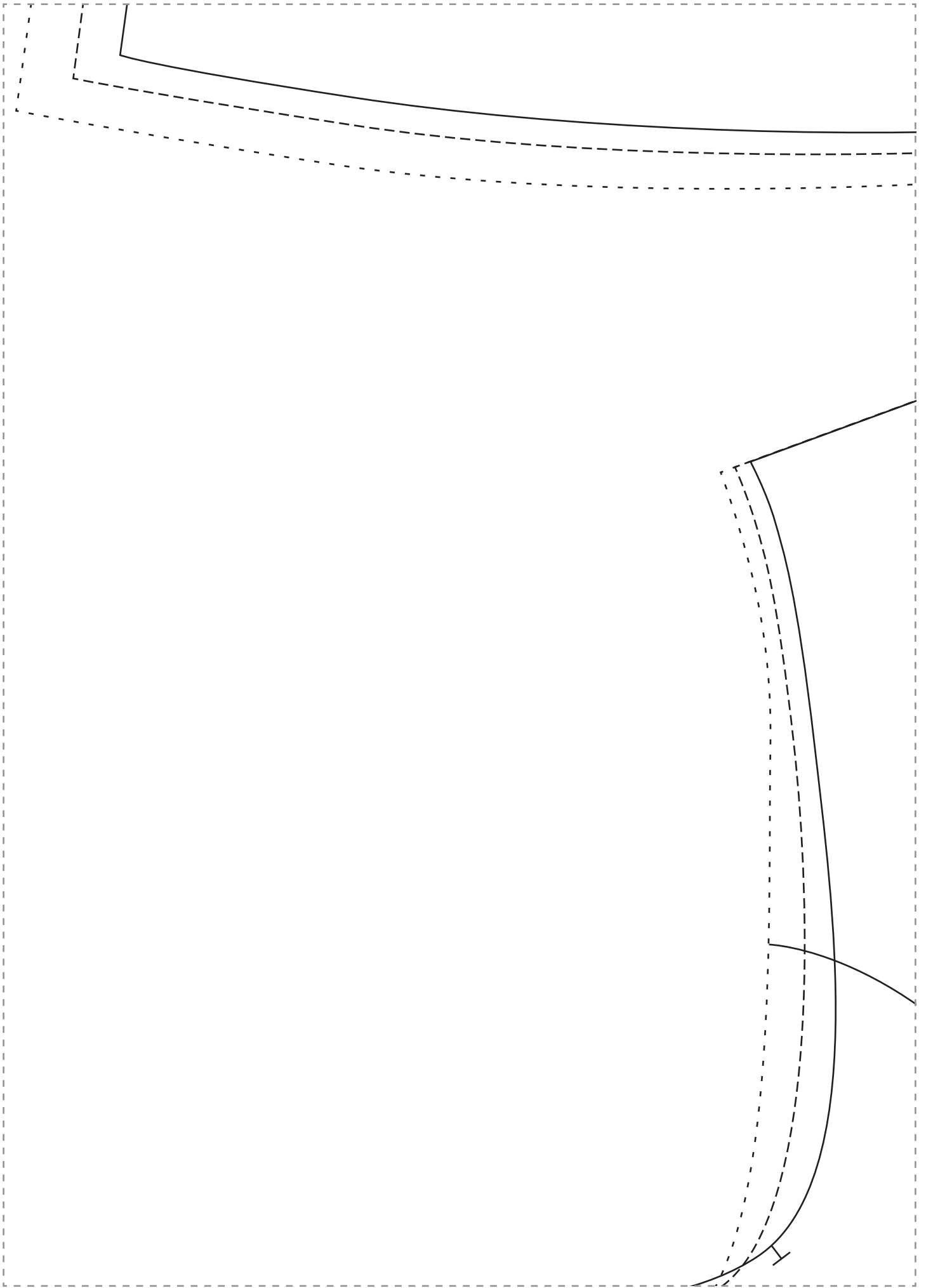

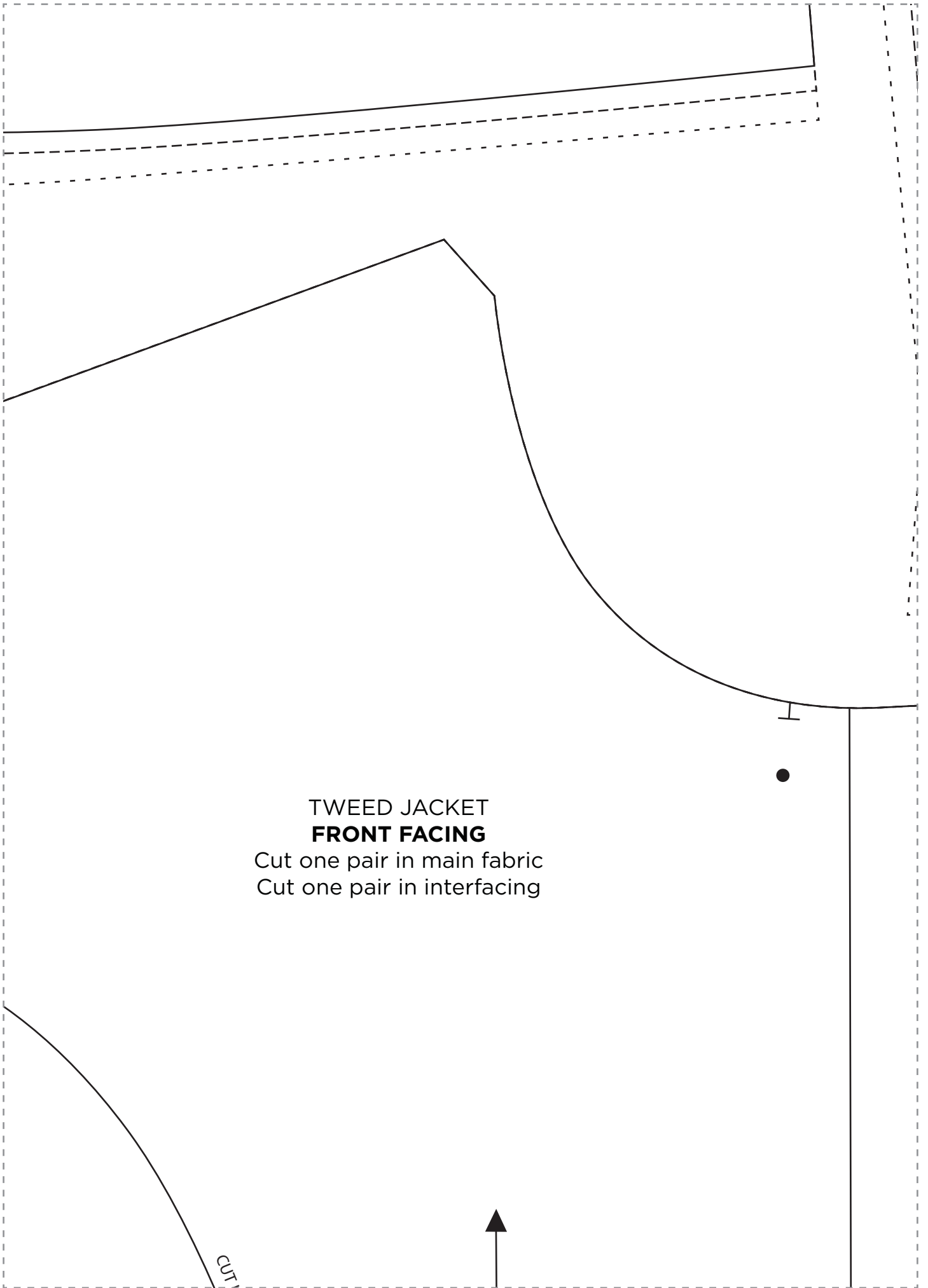

TWEED JACKET
FRONT FACING
Cut one pair in main fabric
Cut one pair in interfacing

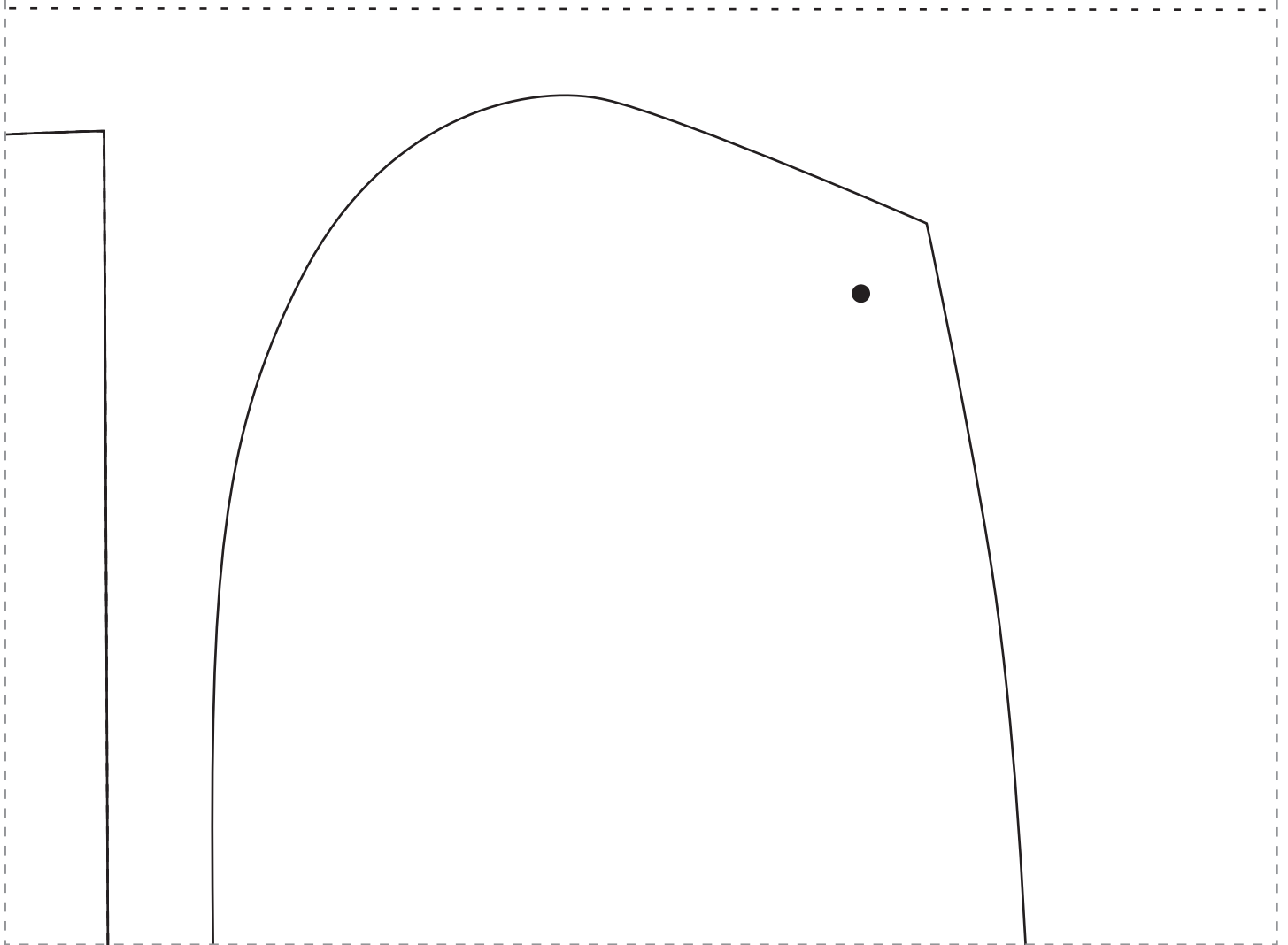

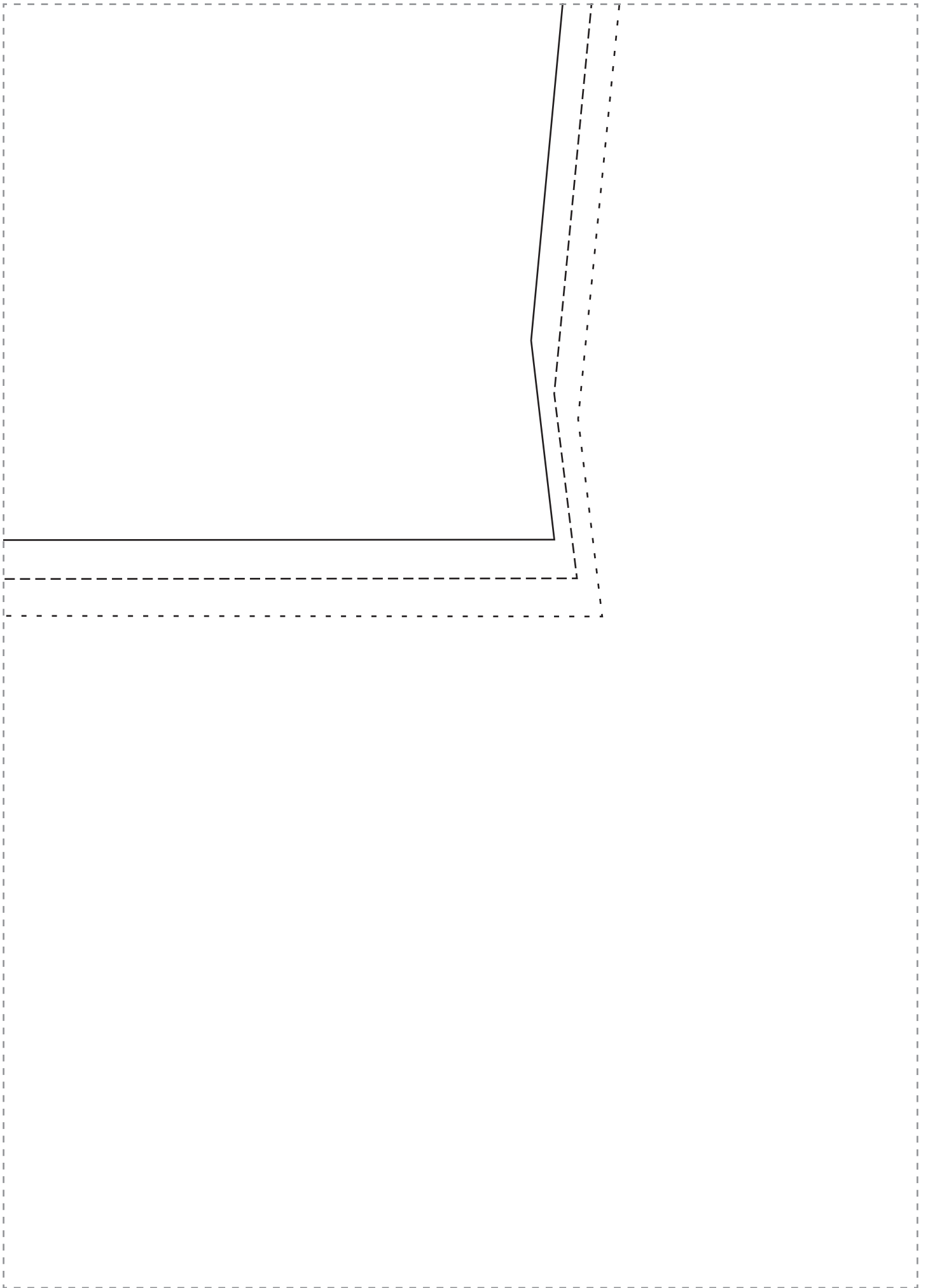

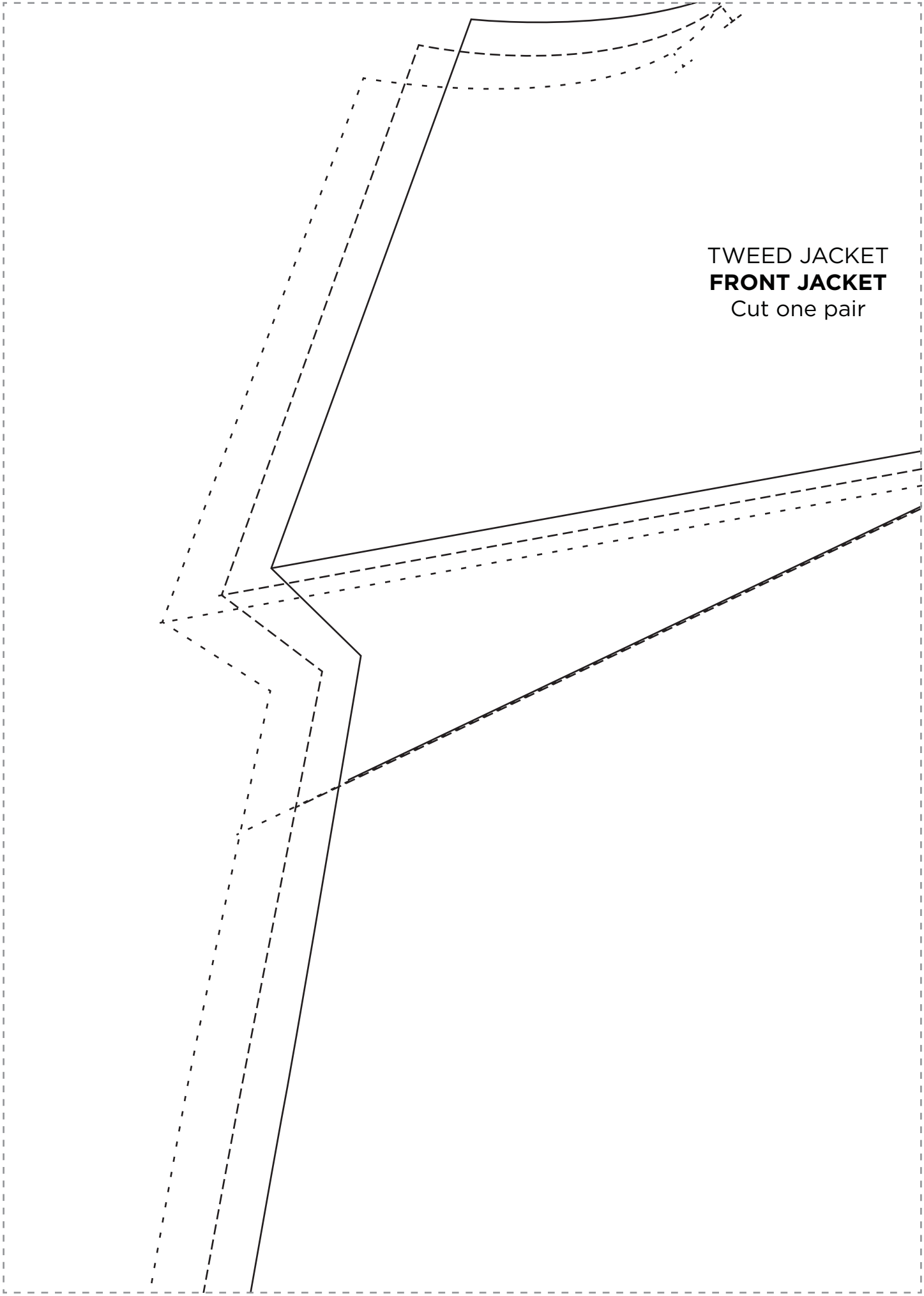

TWEED JACKET
FRONT JACKET
Cut one pair

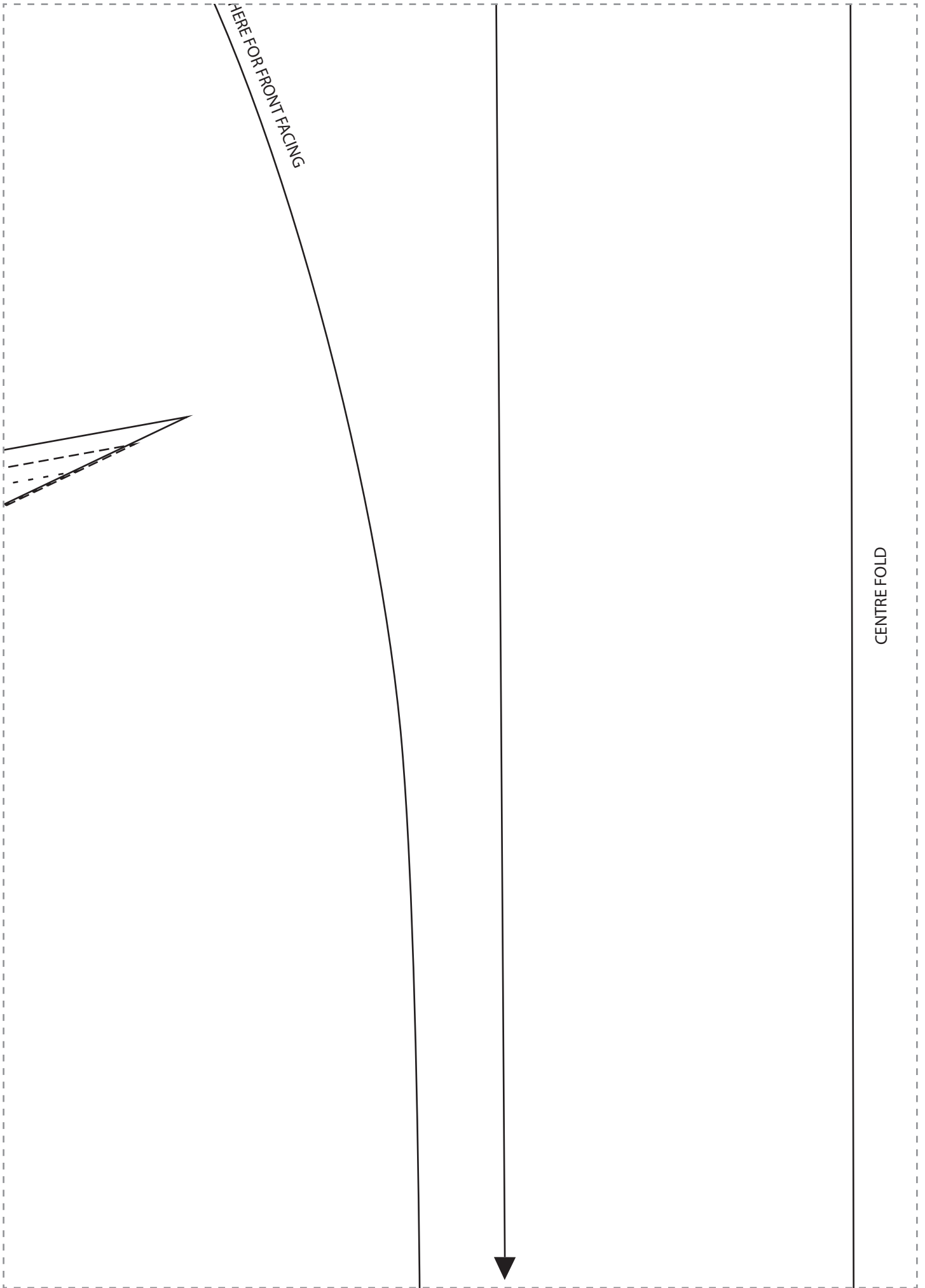

HERE FOR FRONT FACING

CENTRE FOLD

TWEED JACKET
COLLAR
Cut one pair in main fabric
Cut one pair in interfacing



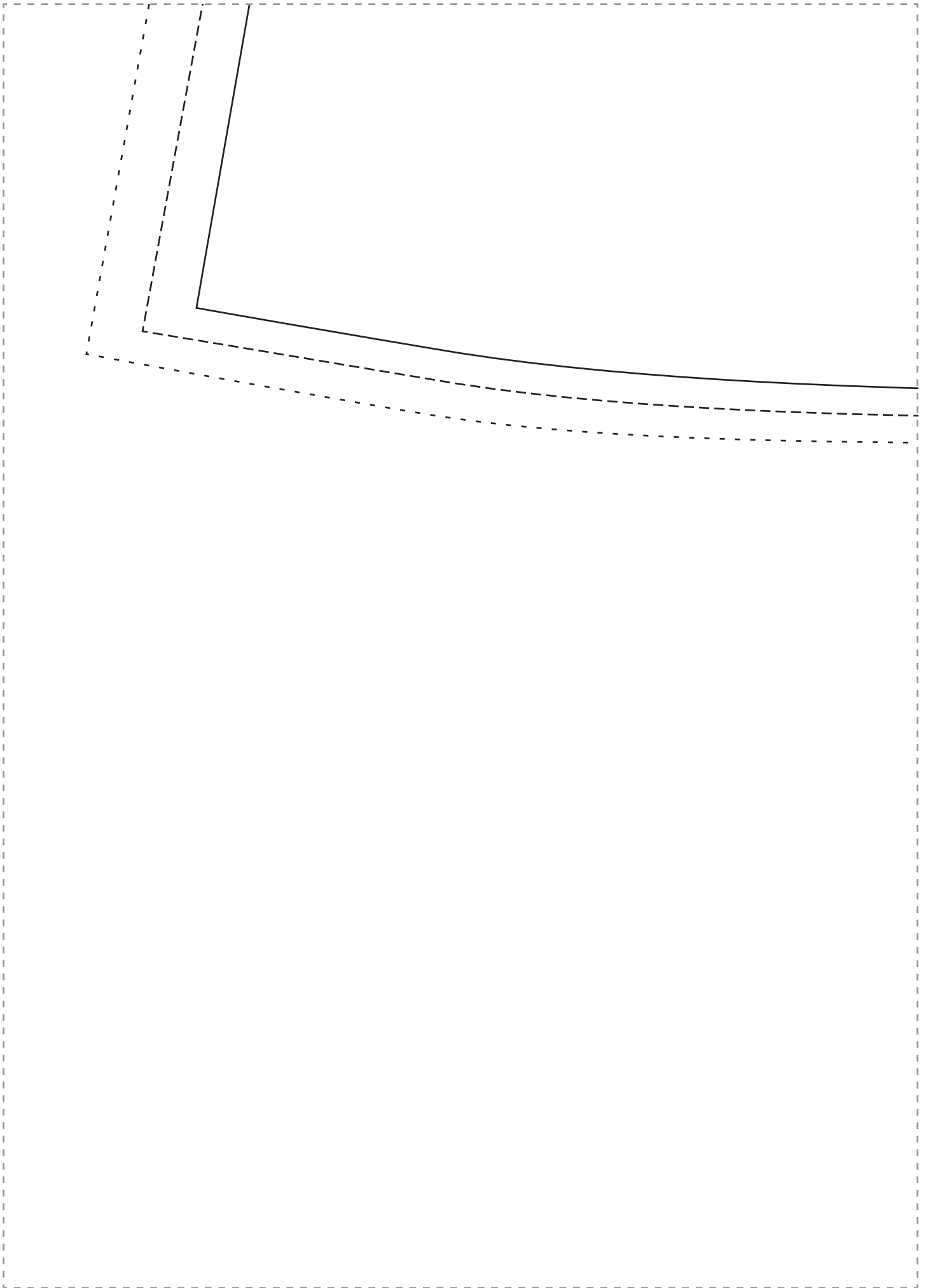

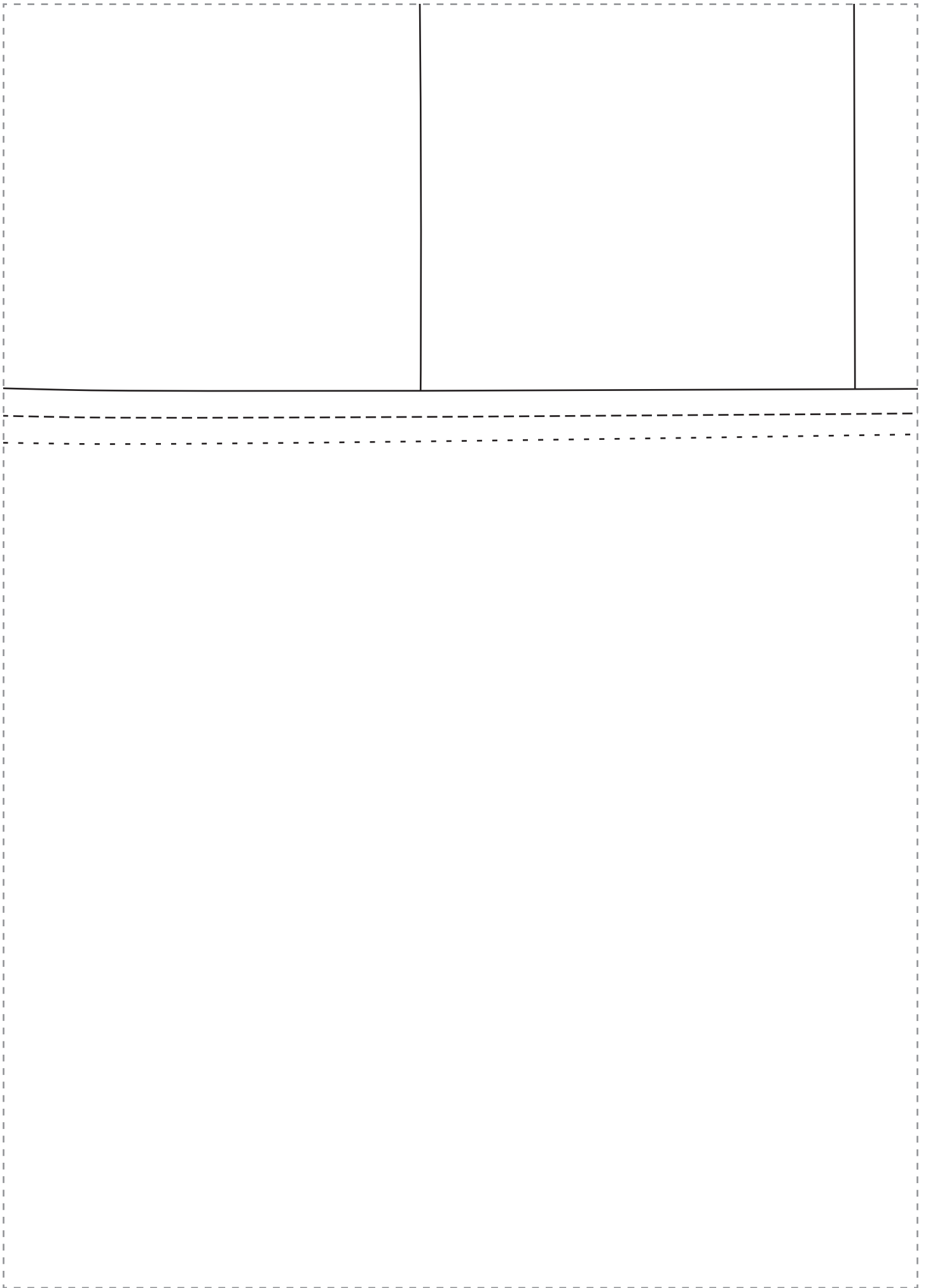

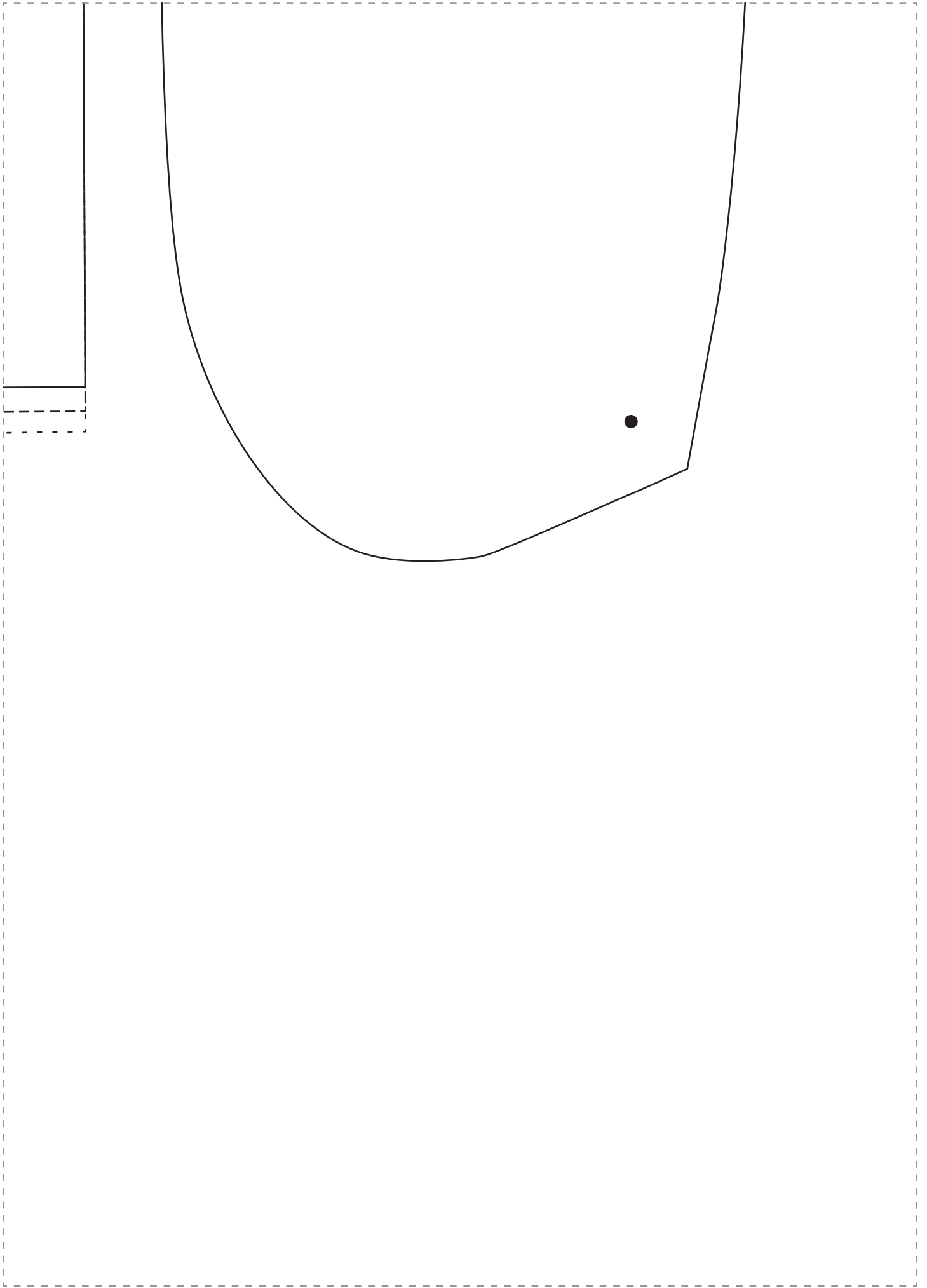

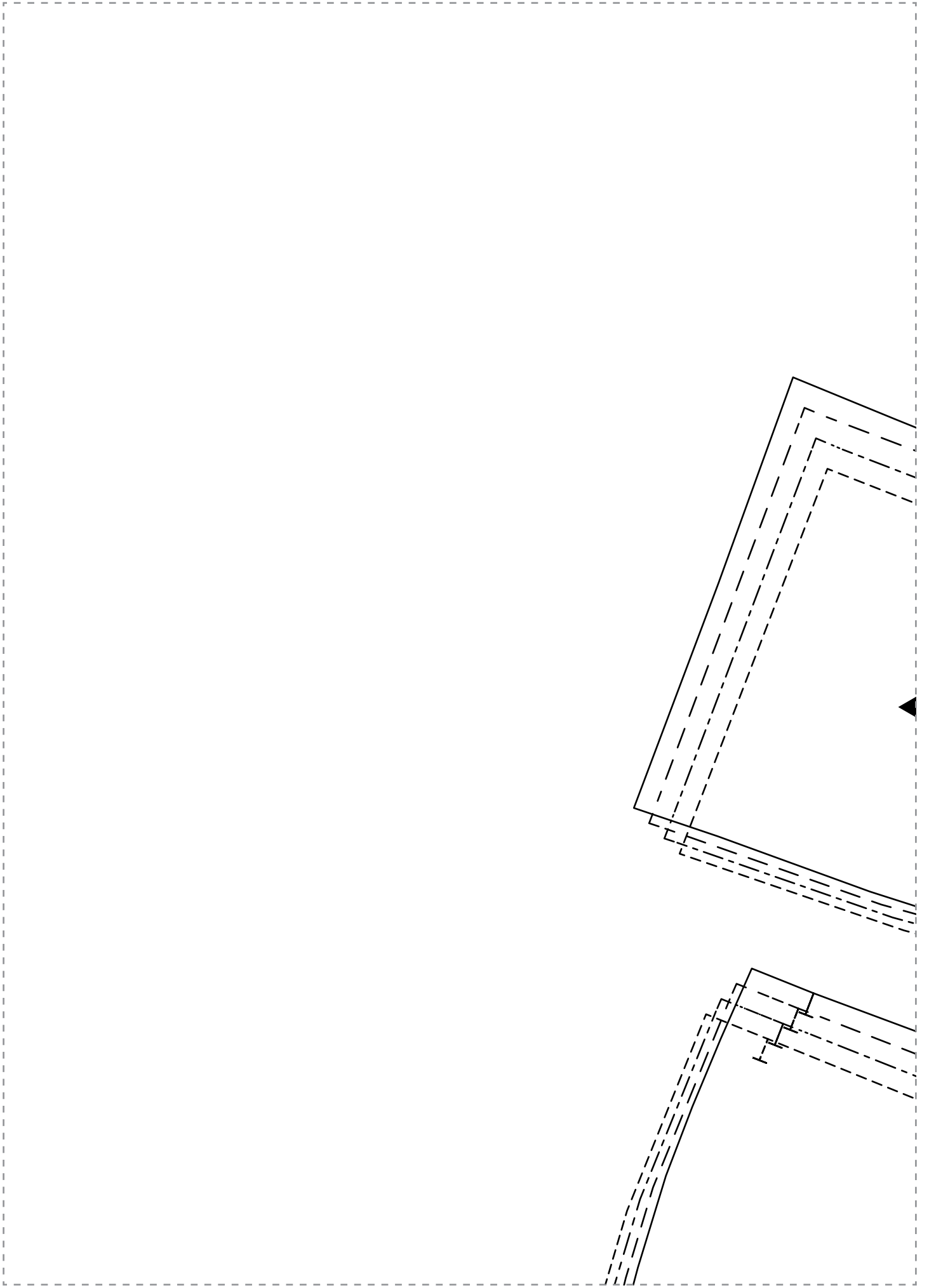

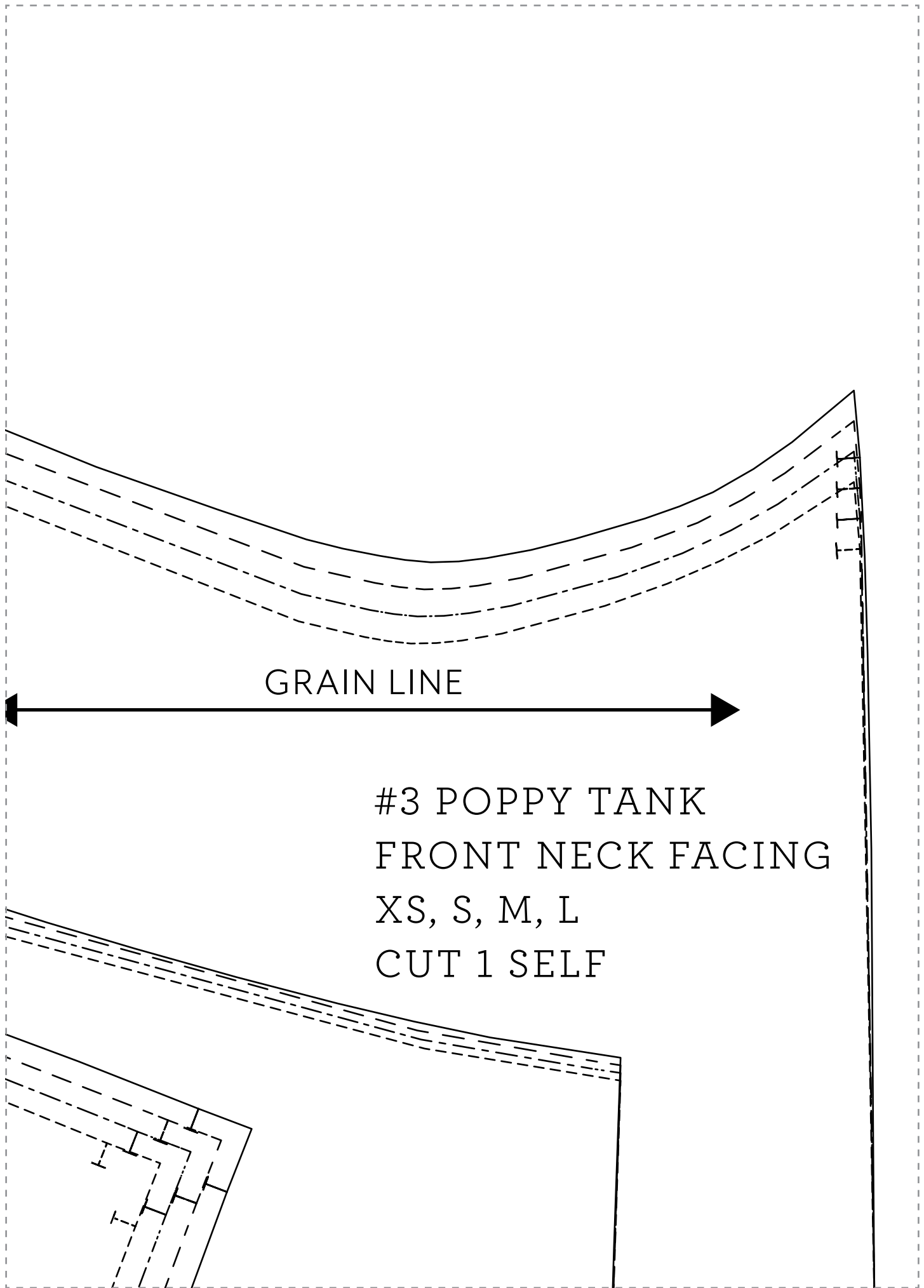

GRAIN LINE

#3 POPPY TANK
FRONT NECK FACING
XS, S, M, L
CUT 1 SELF

#5 POPPY TANK
SLEEVE
XS, S, M, L
CUT 2 SELF

Pleat stitch line

PLACE ON FOLD

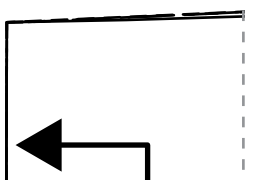

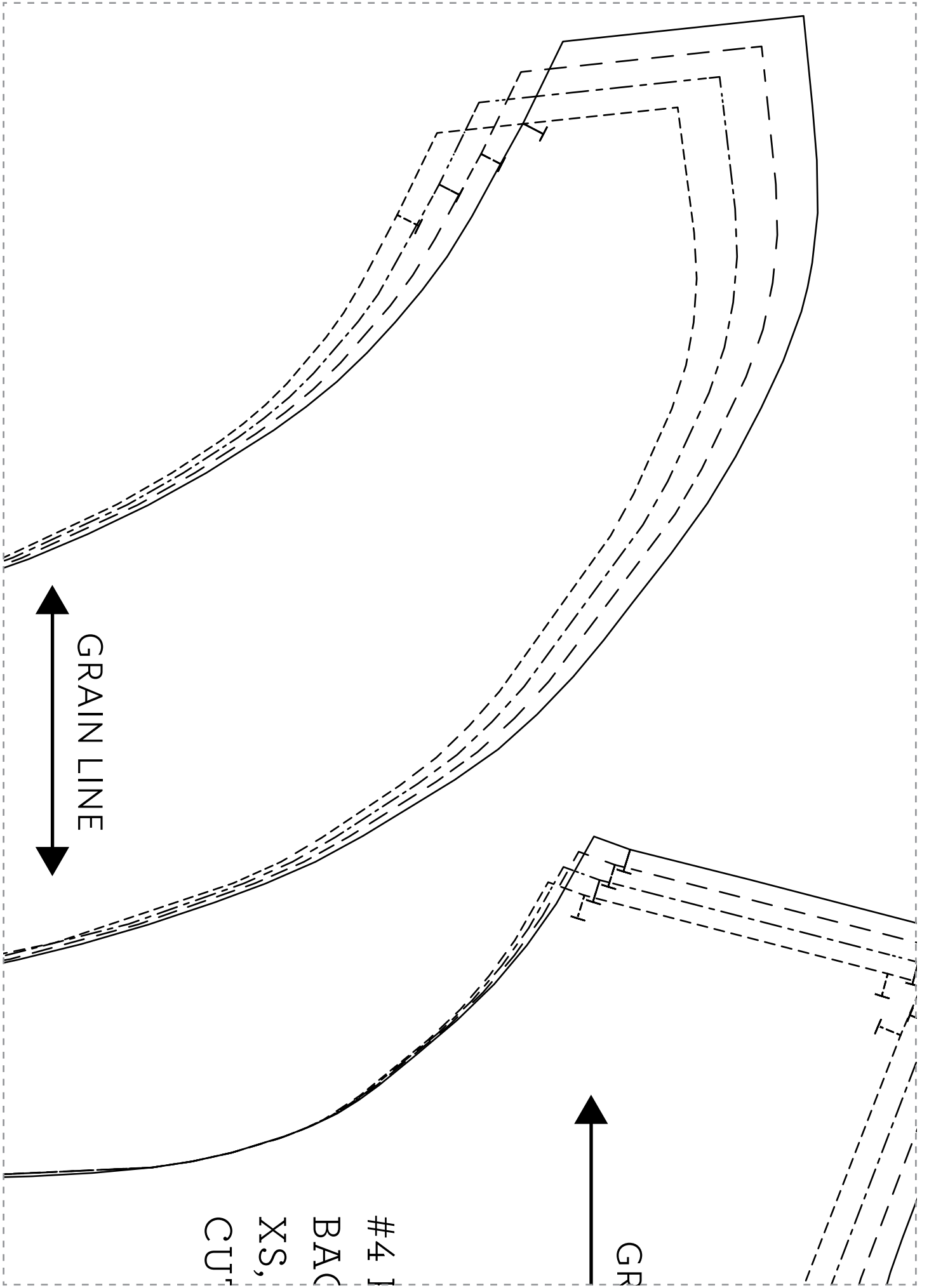

GRAIN LINE

GR

#4 1
BAQ
XS,
CU

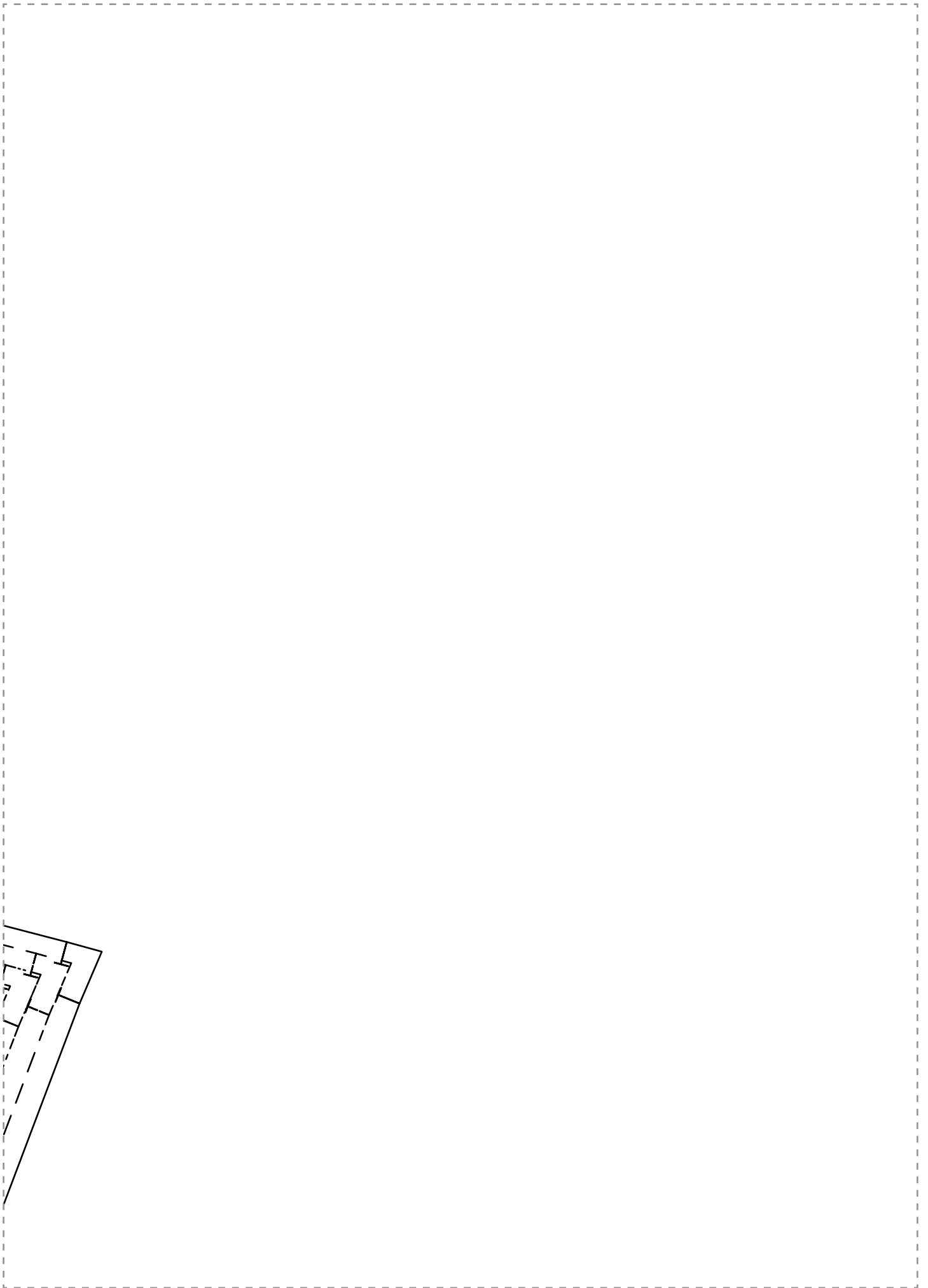

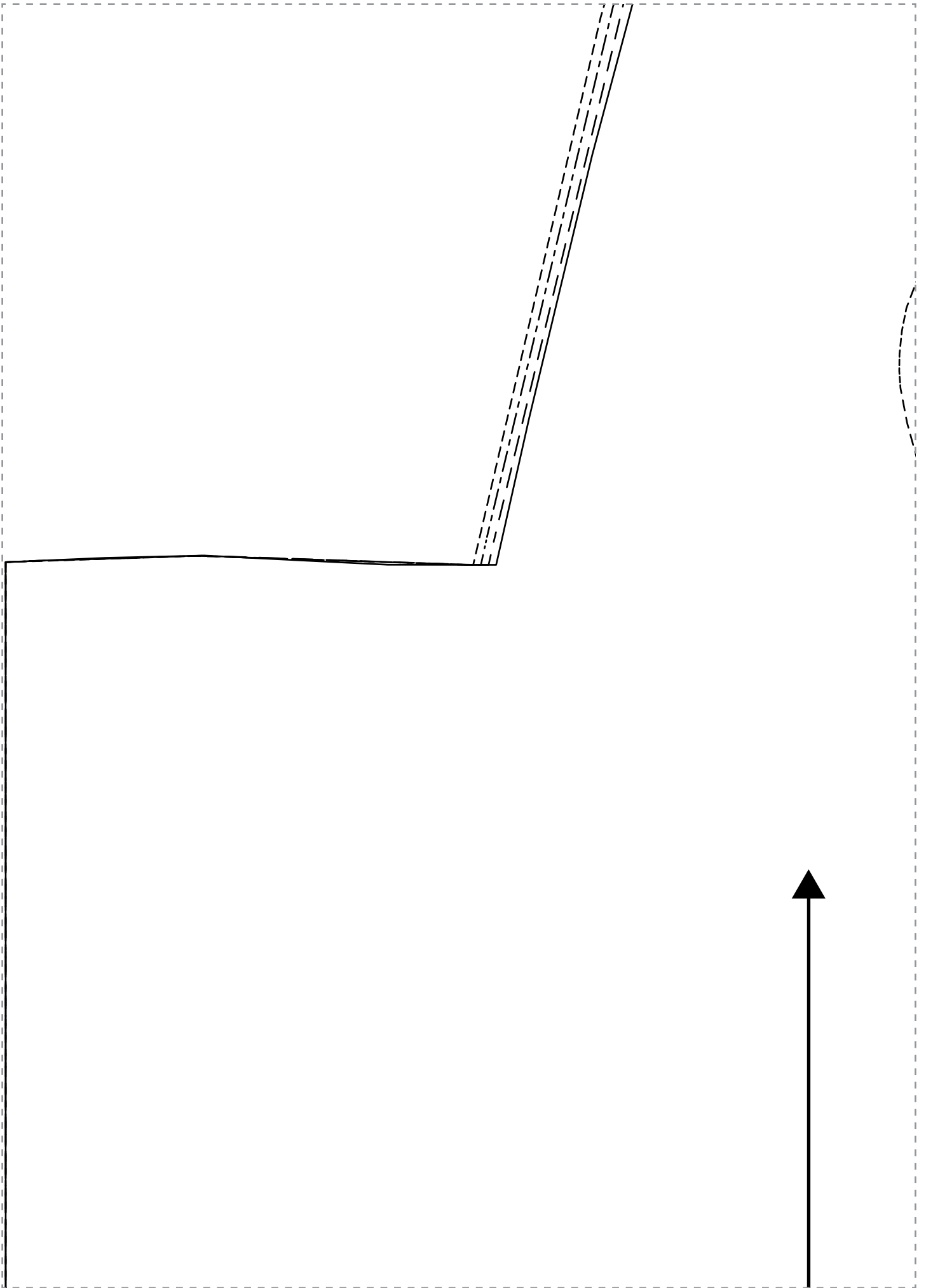

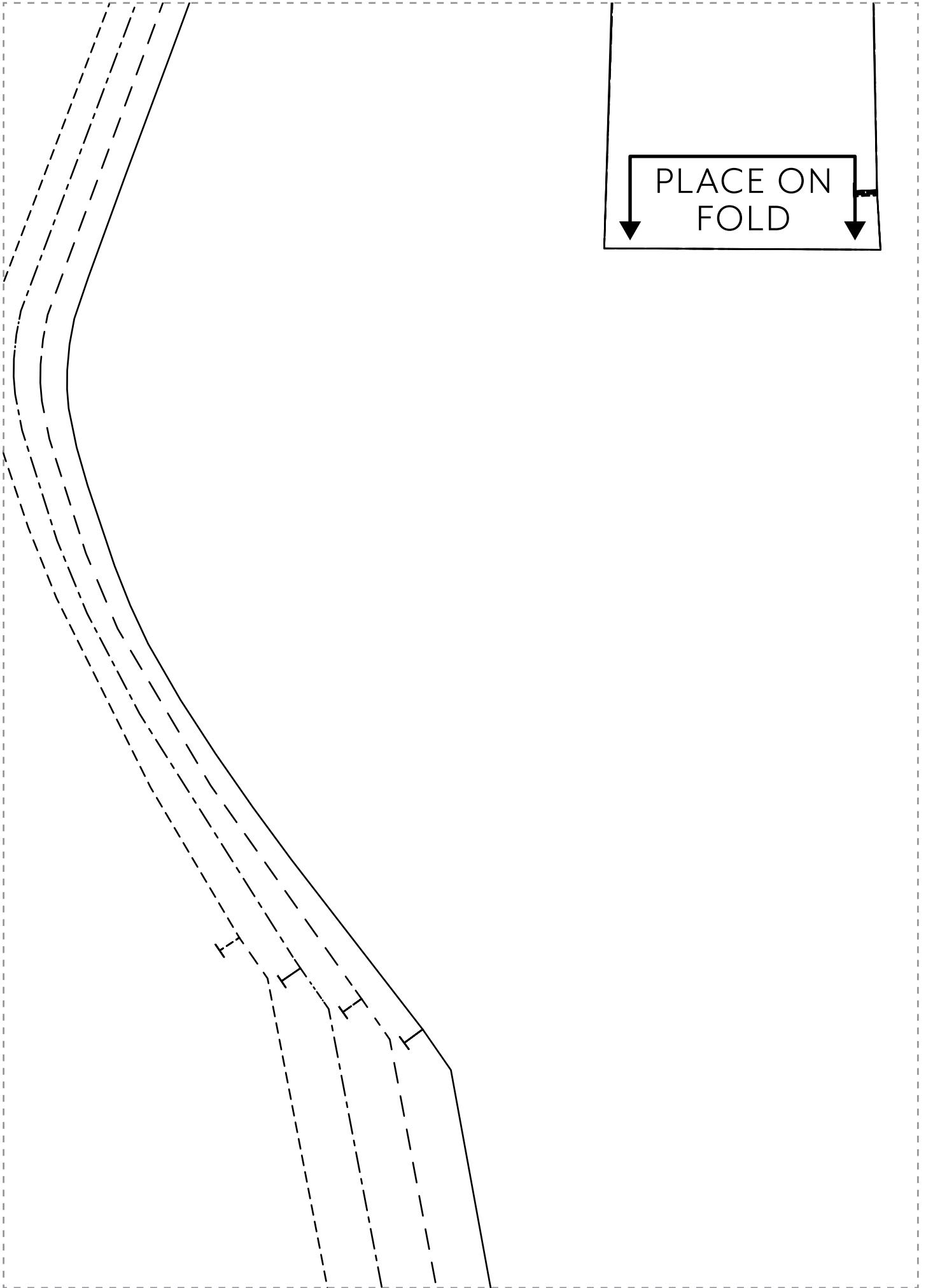

PLACE ON FOLD



Pleat stich line



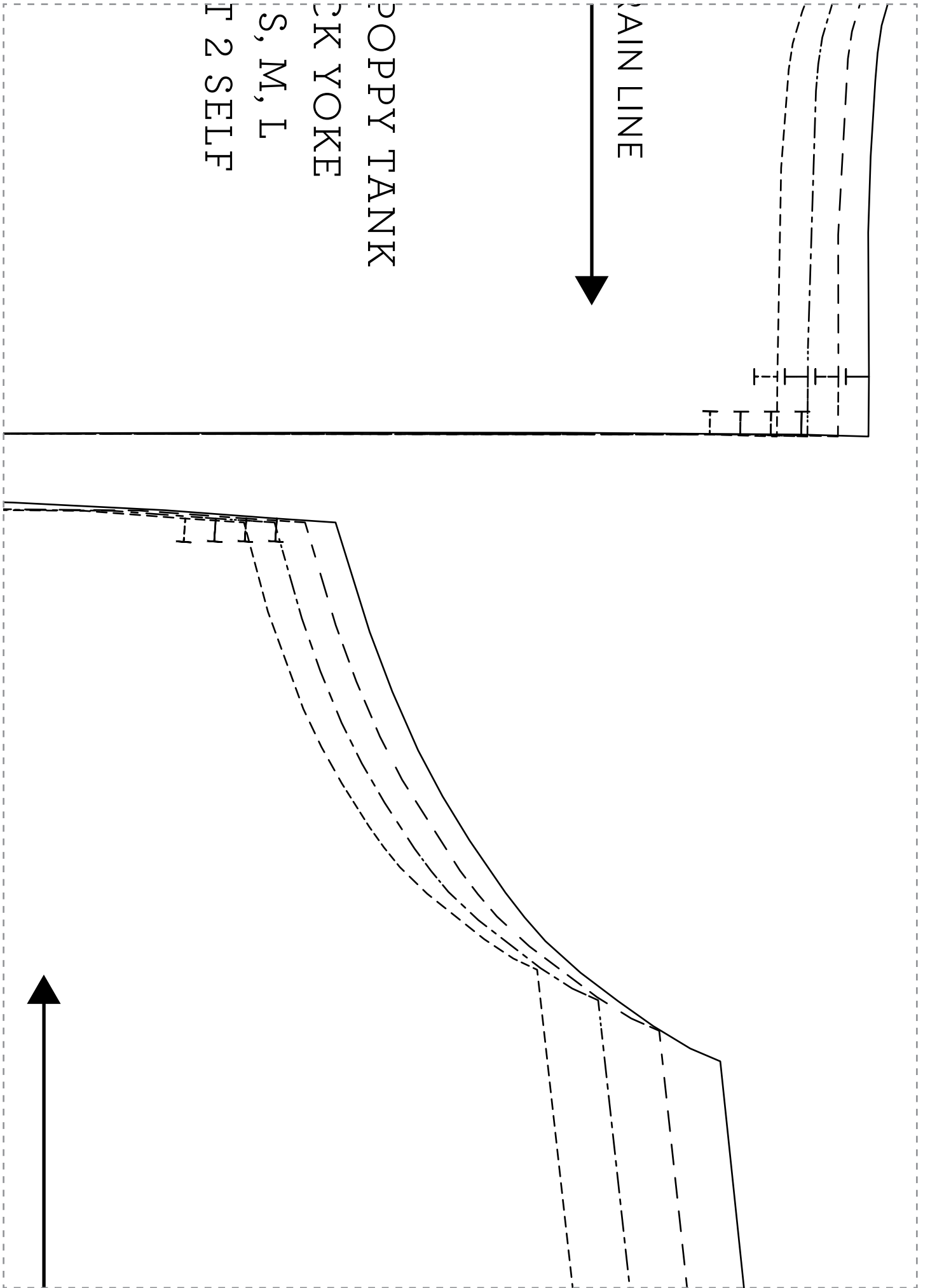

GRAIN LINE

#1 POPPY TANK
FRONT
XS, S, M, L
CUT 1 SELF

PLACE ON FOLD

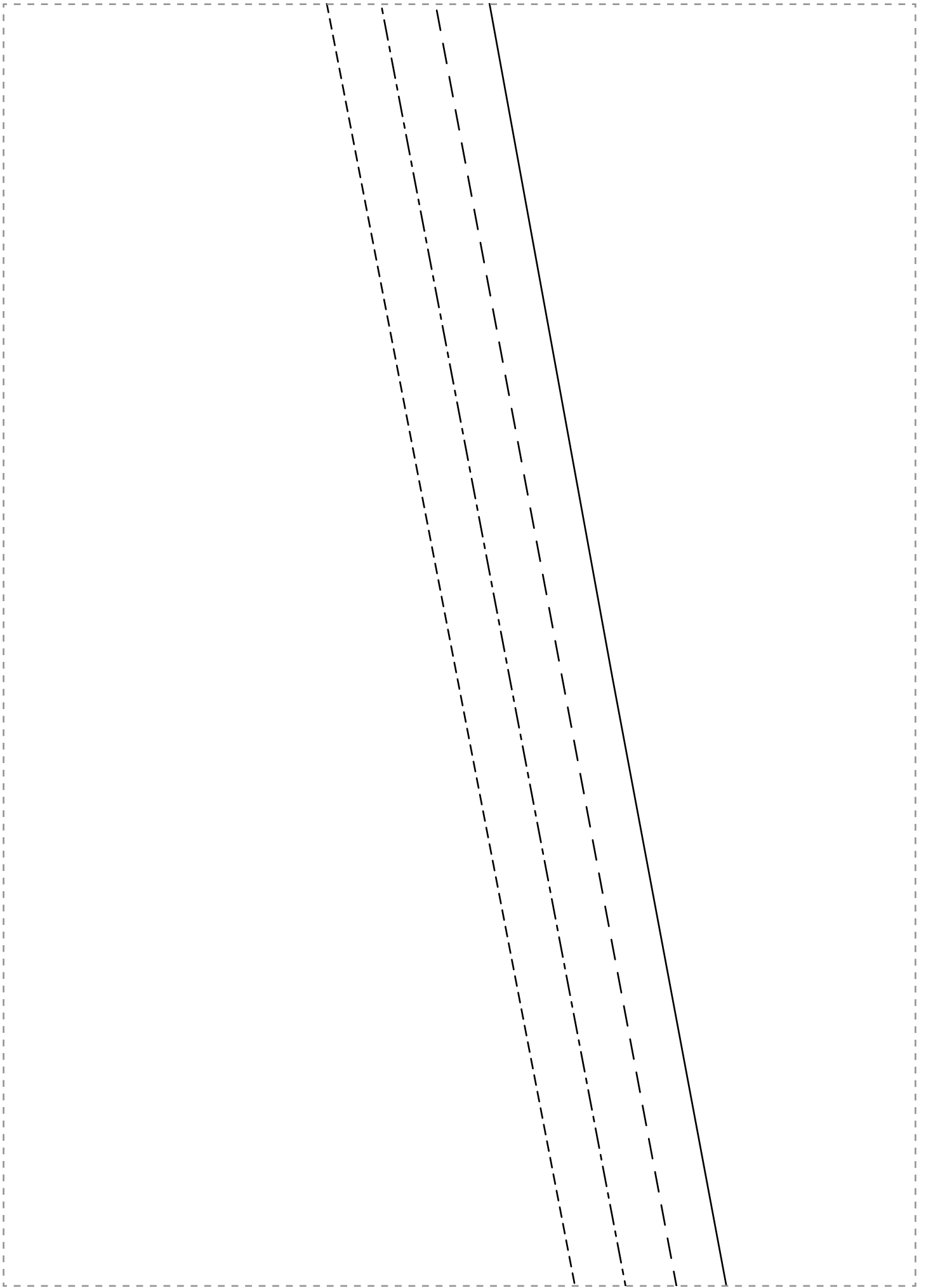

#2 POPPY TANK
BACK
XS, S, M, L
CUT 1 SELF



PLACE ON FOLD

GRAIN LINE

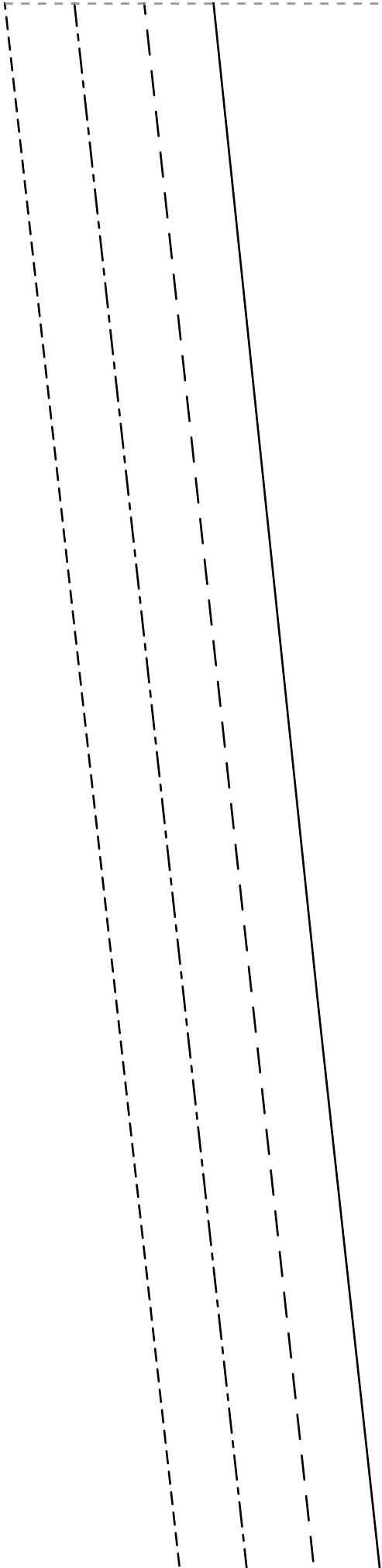



Copyright © 2016 by Theresa Gonzalez. From *Sunday Sews*, published by Chronicle Books LLC.

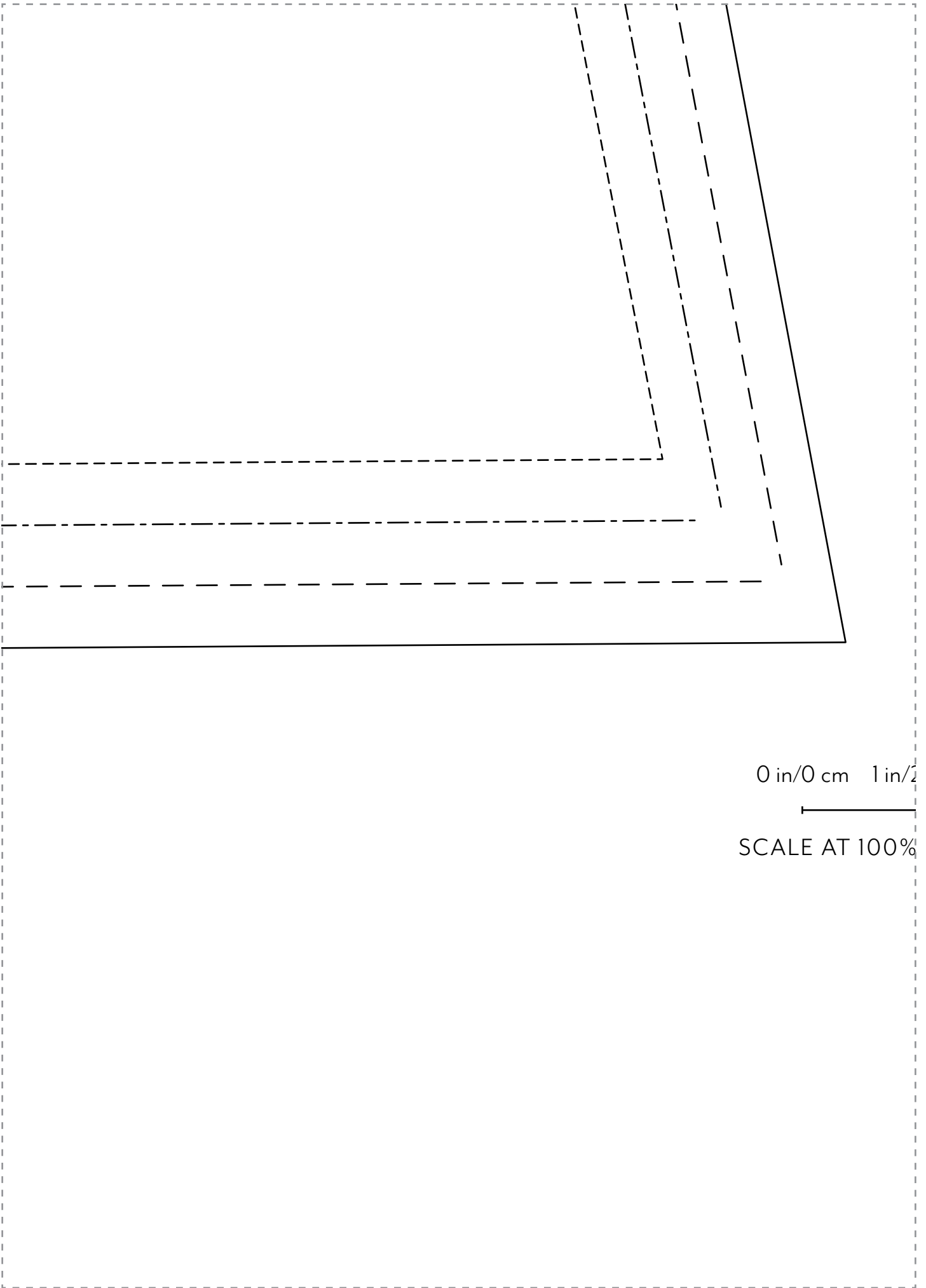

0 in/0 cm 1 in/2



SCALE AT 100%

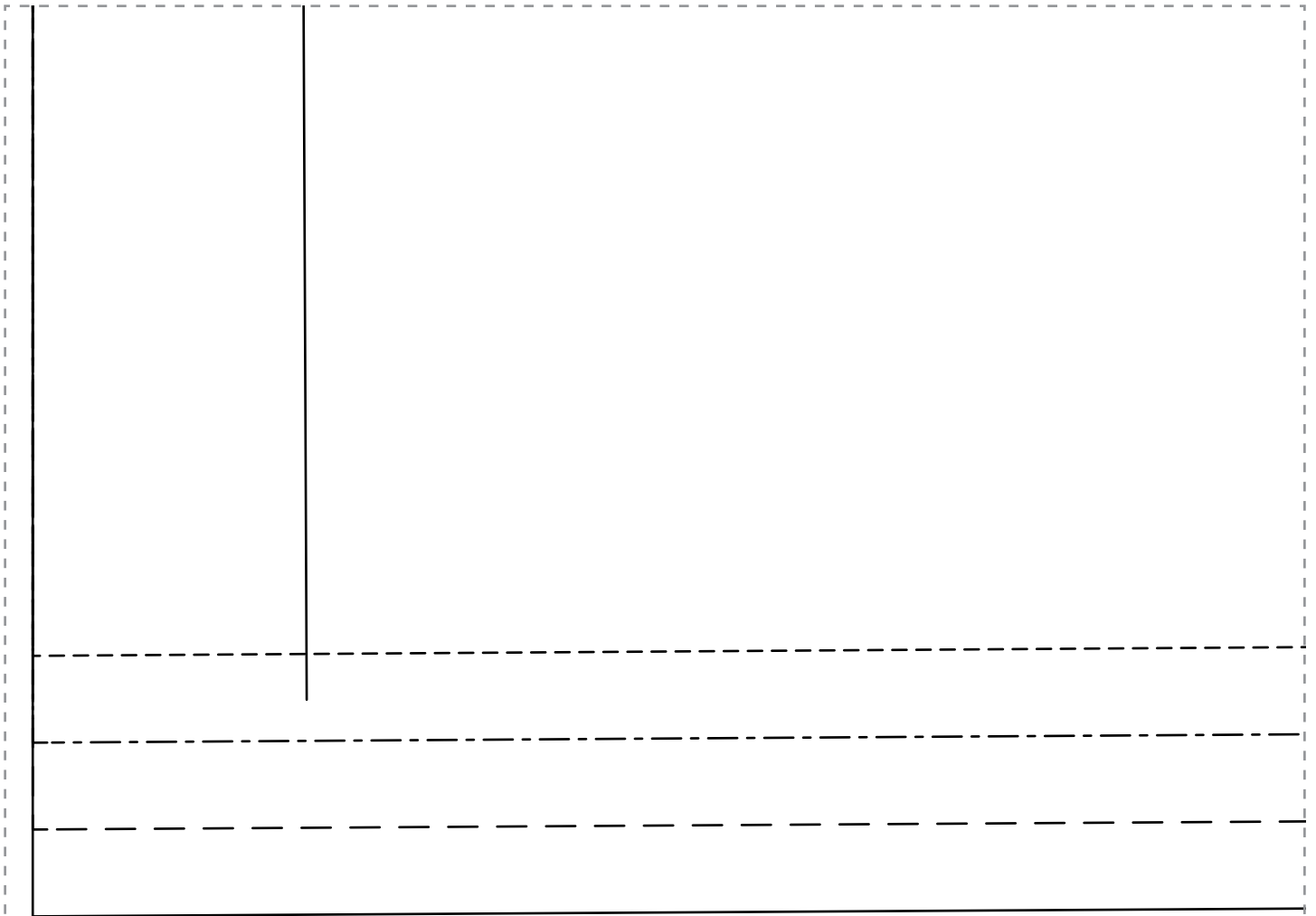

2.5 cm 2 in/5 cm 3 in/7.5 cm

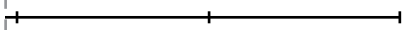

SIZE (in inches and centimeters)

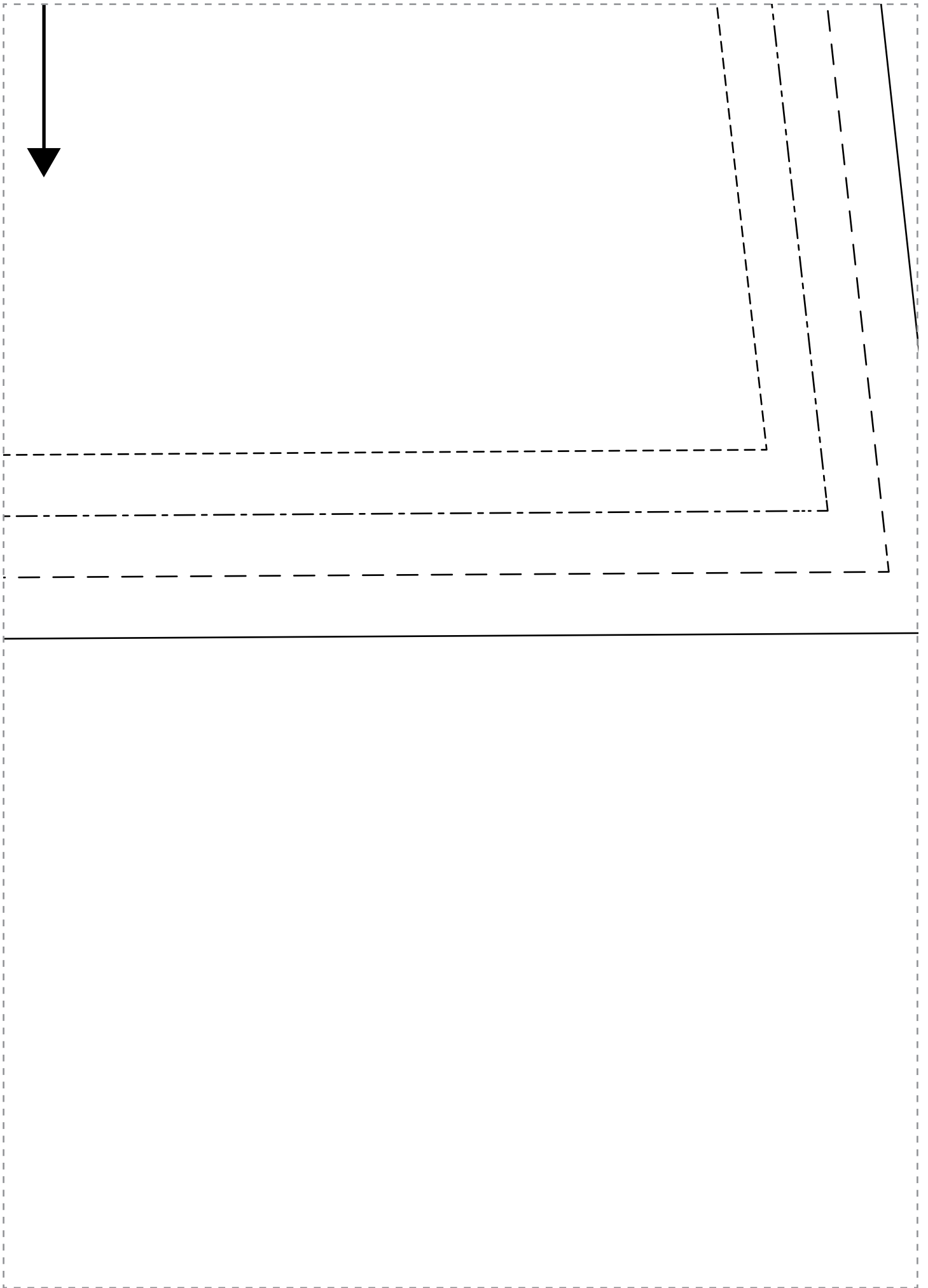

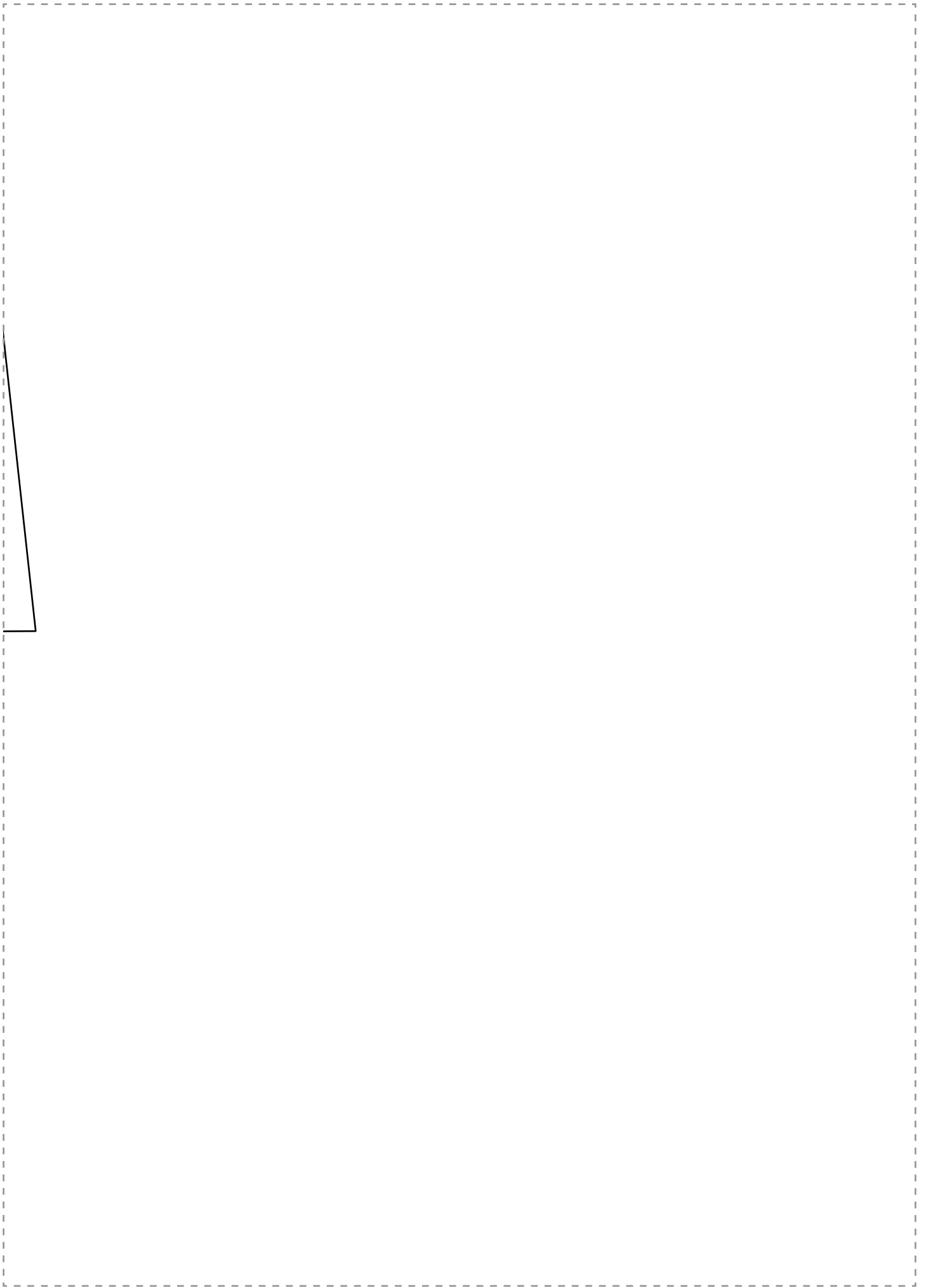

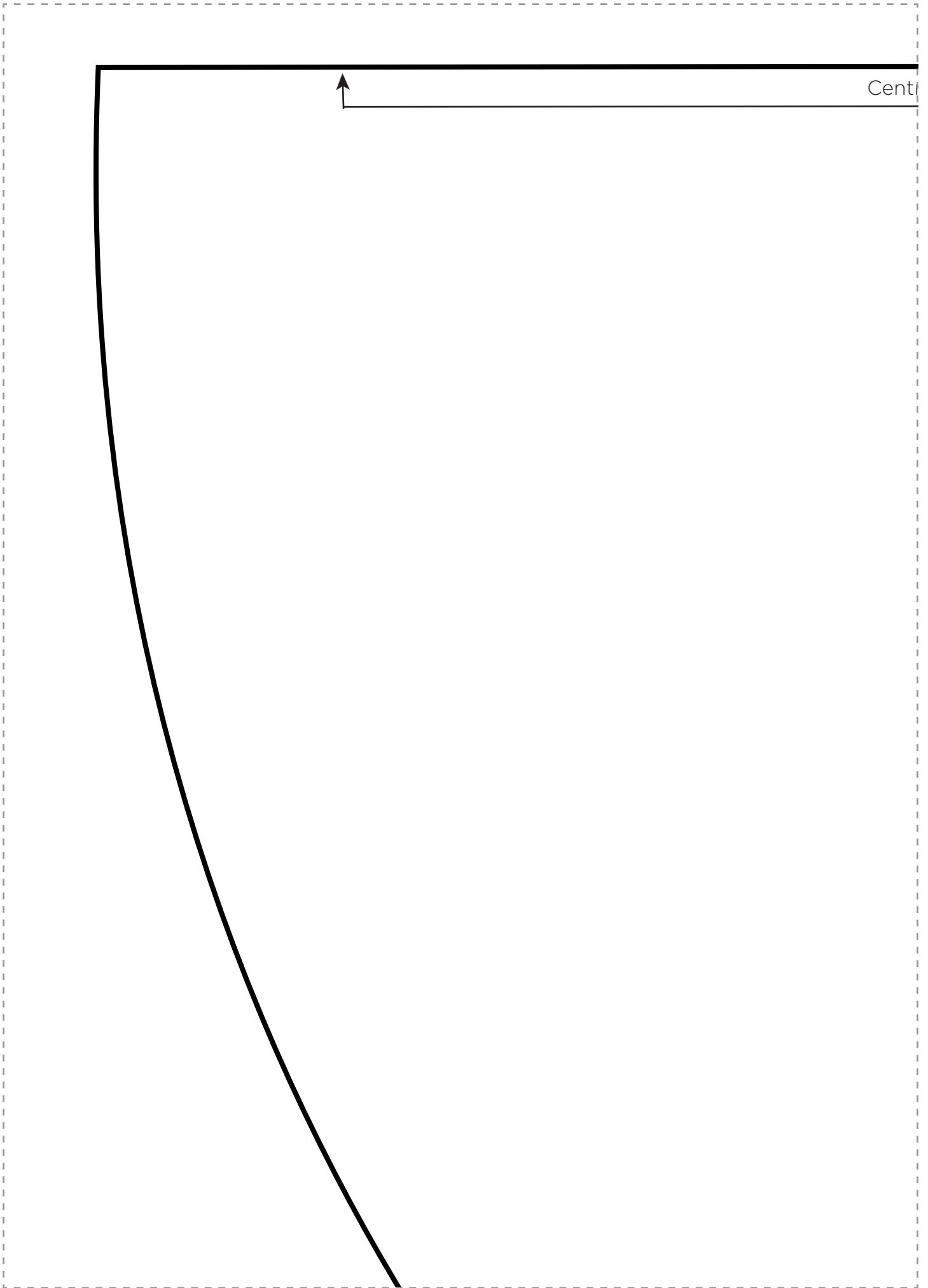



re back

VINTAGE CAPELET FRONT & BACK

Cut one on fold from fabric
Cut one on fold from lining

X = button positions
|-| = buttonhole positions
1cm seam allowance

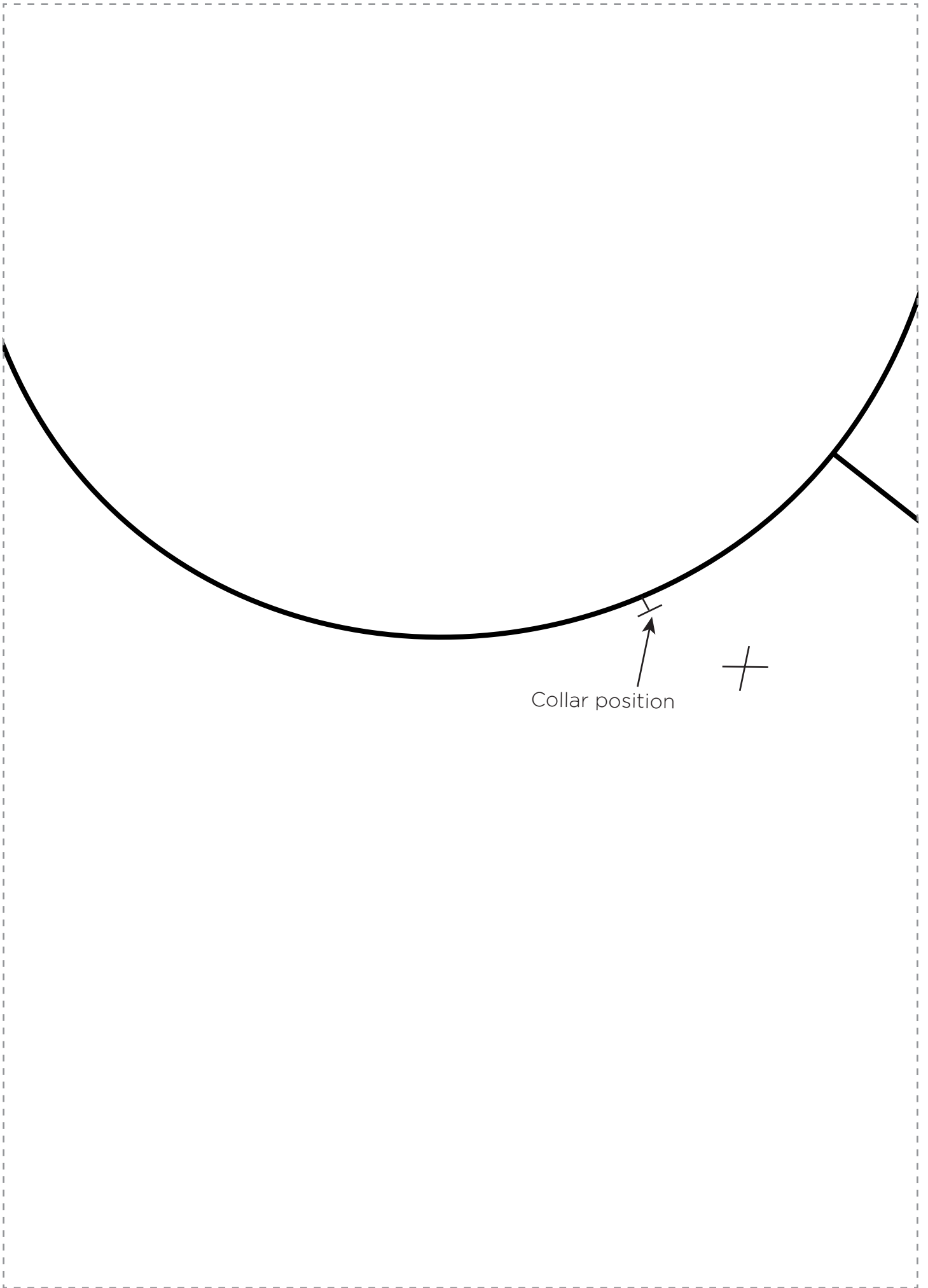

Collar position



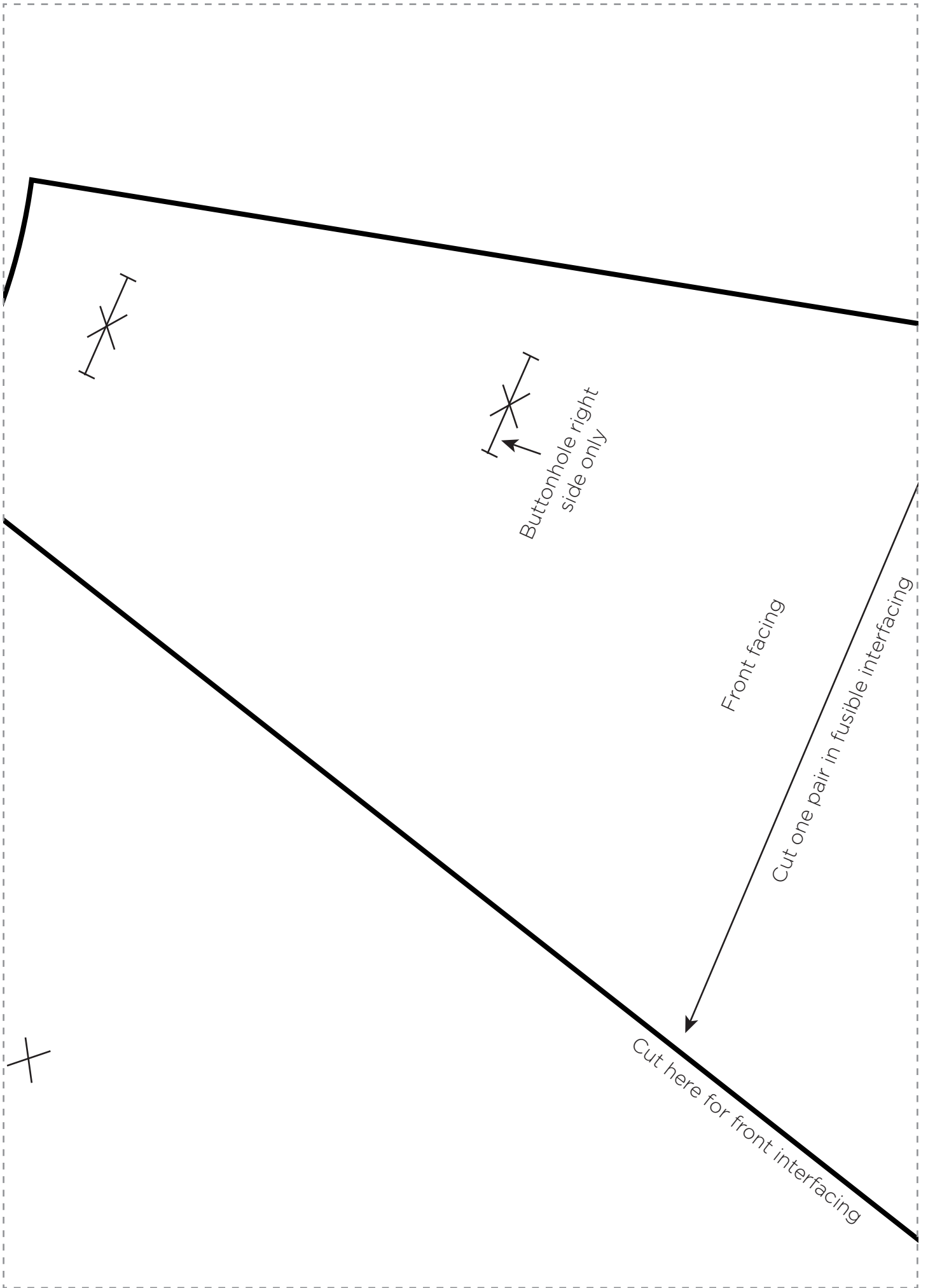

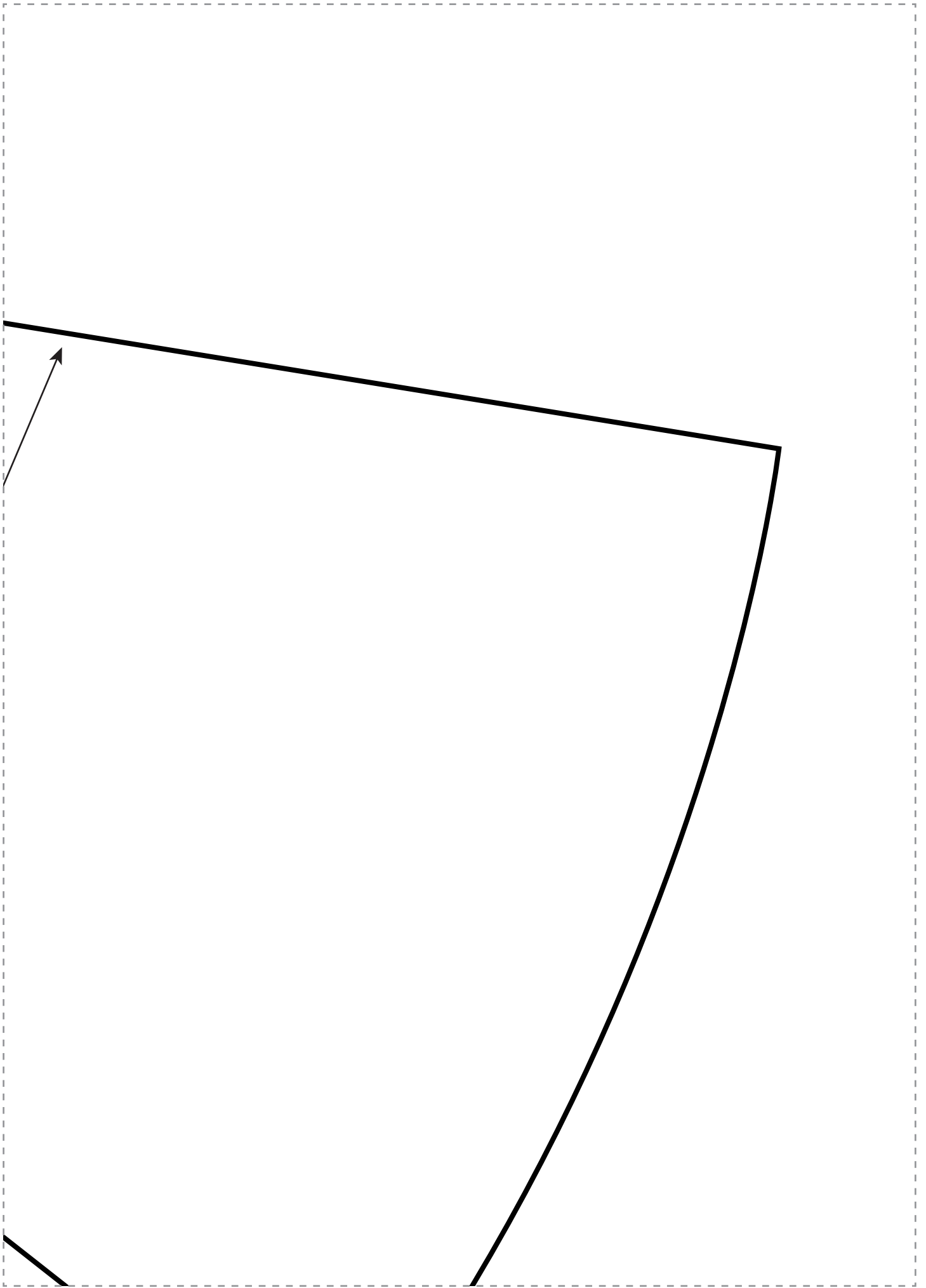

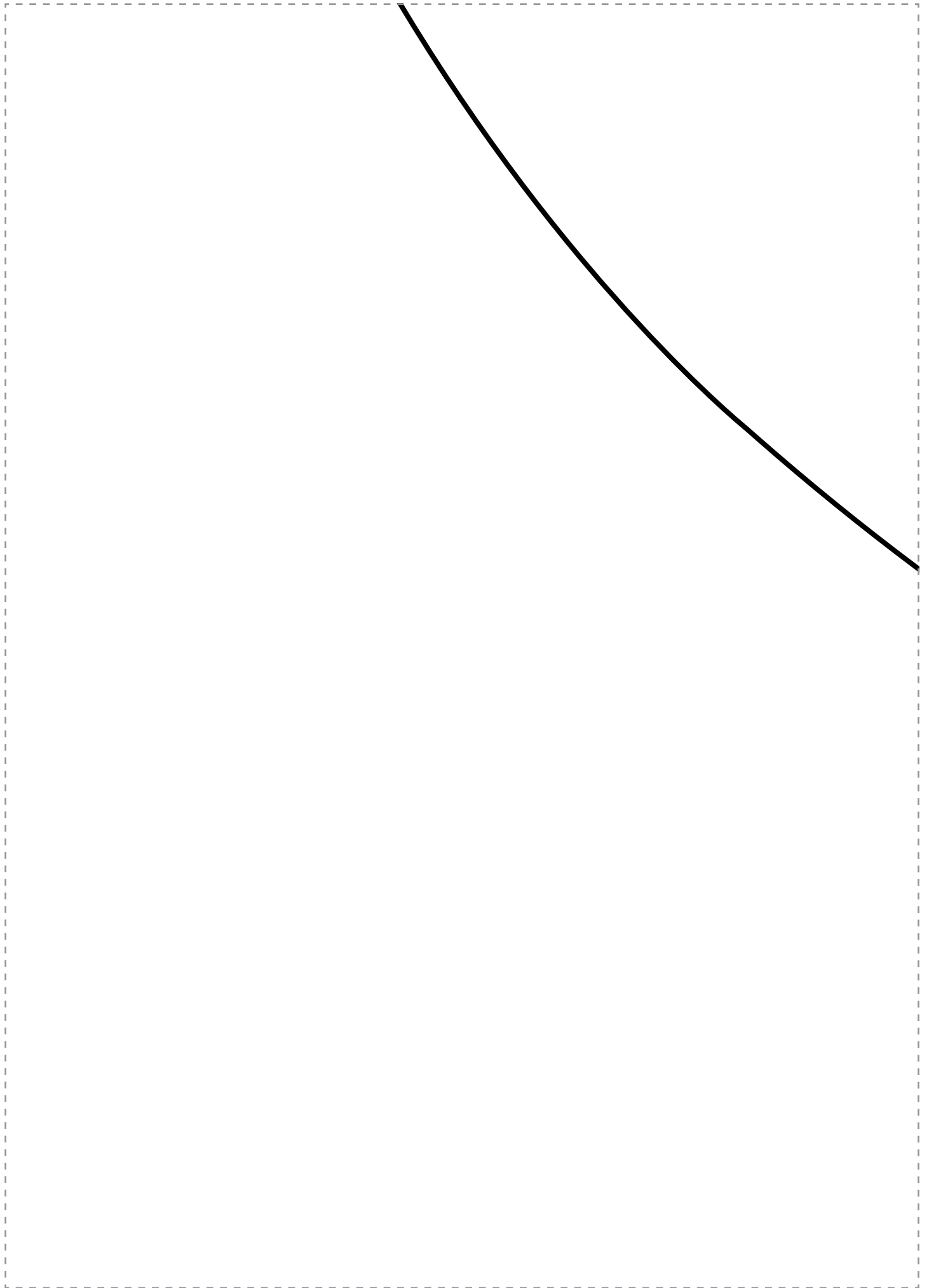

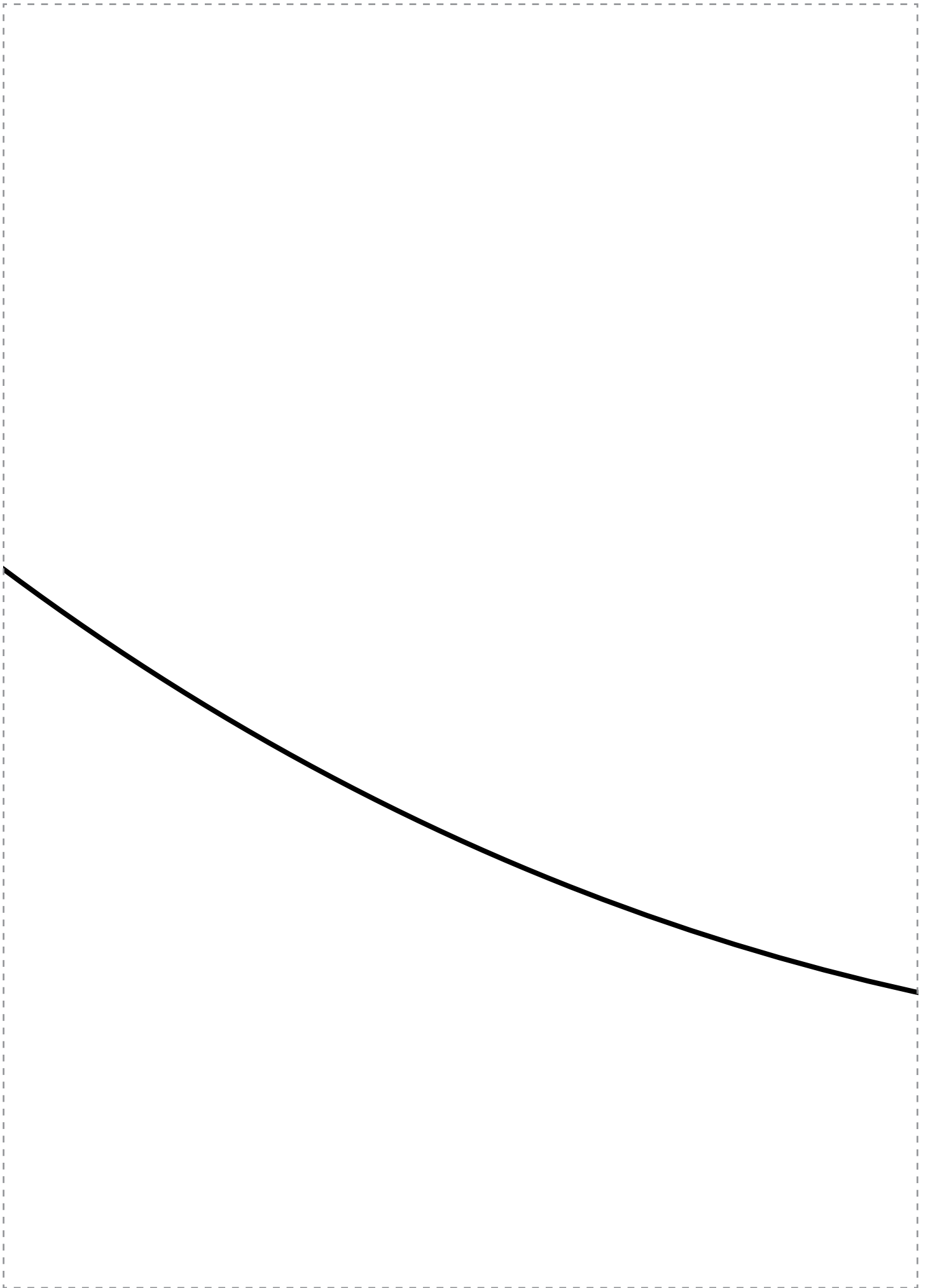

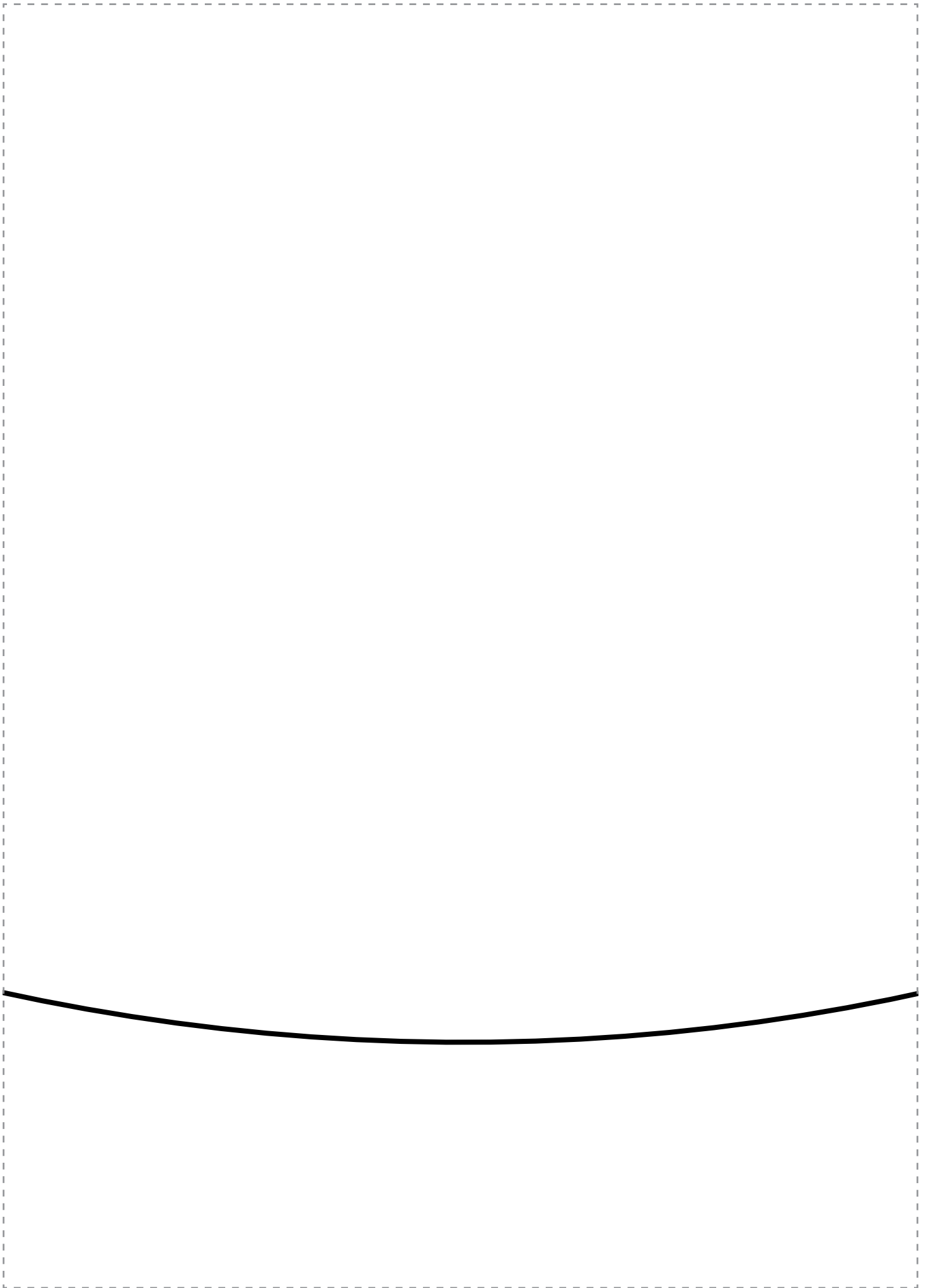

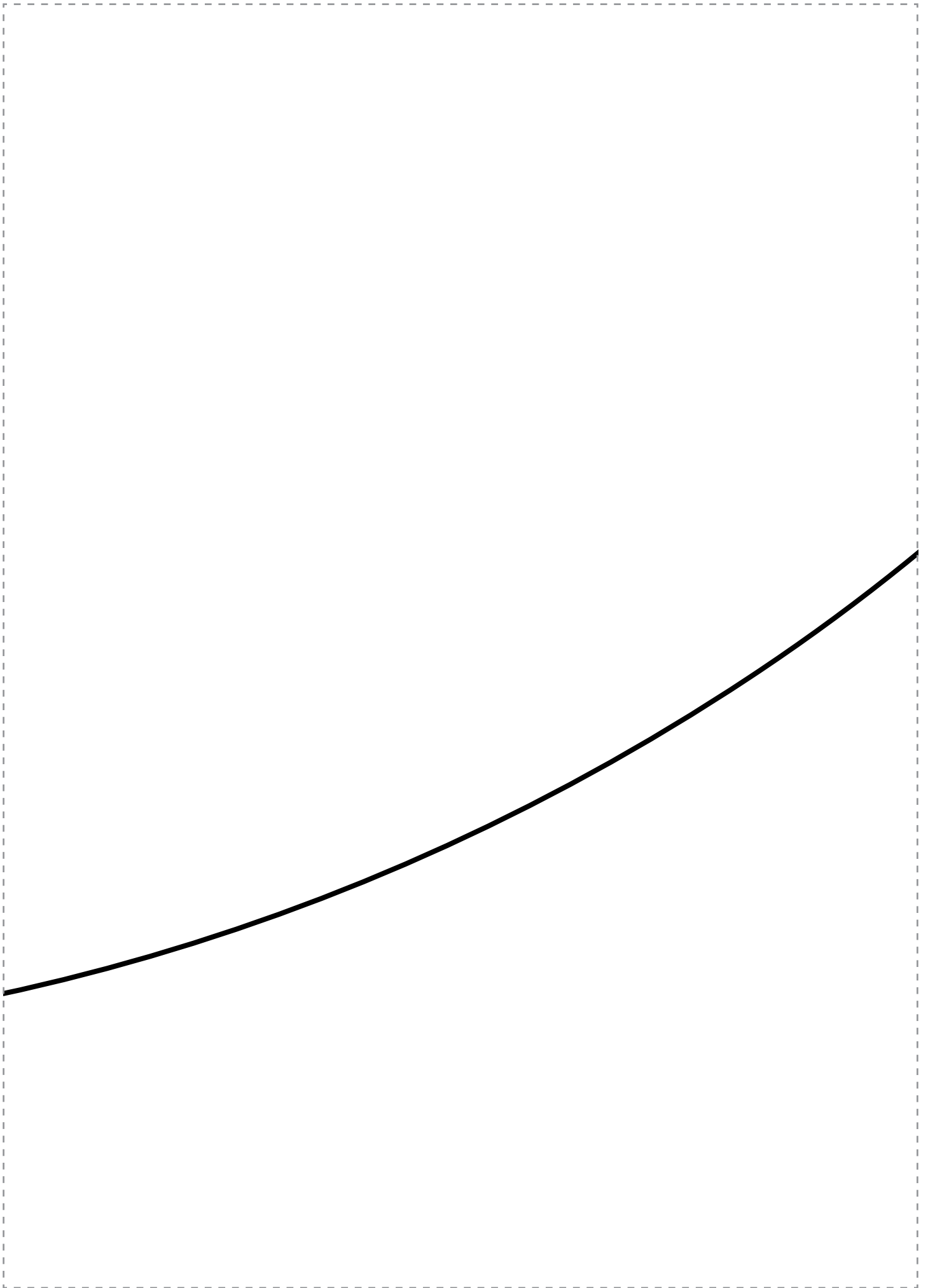

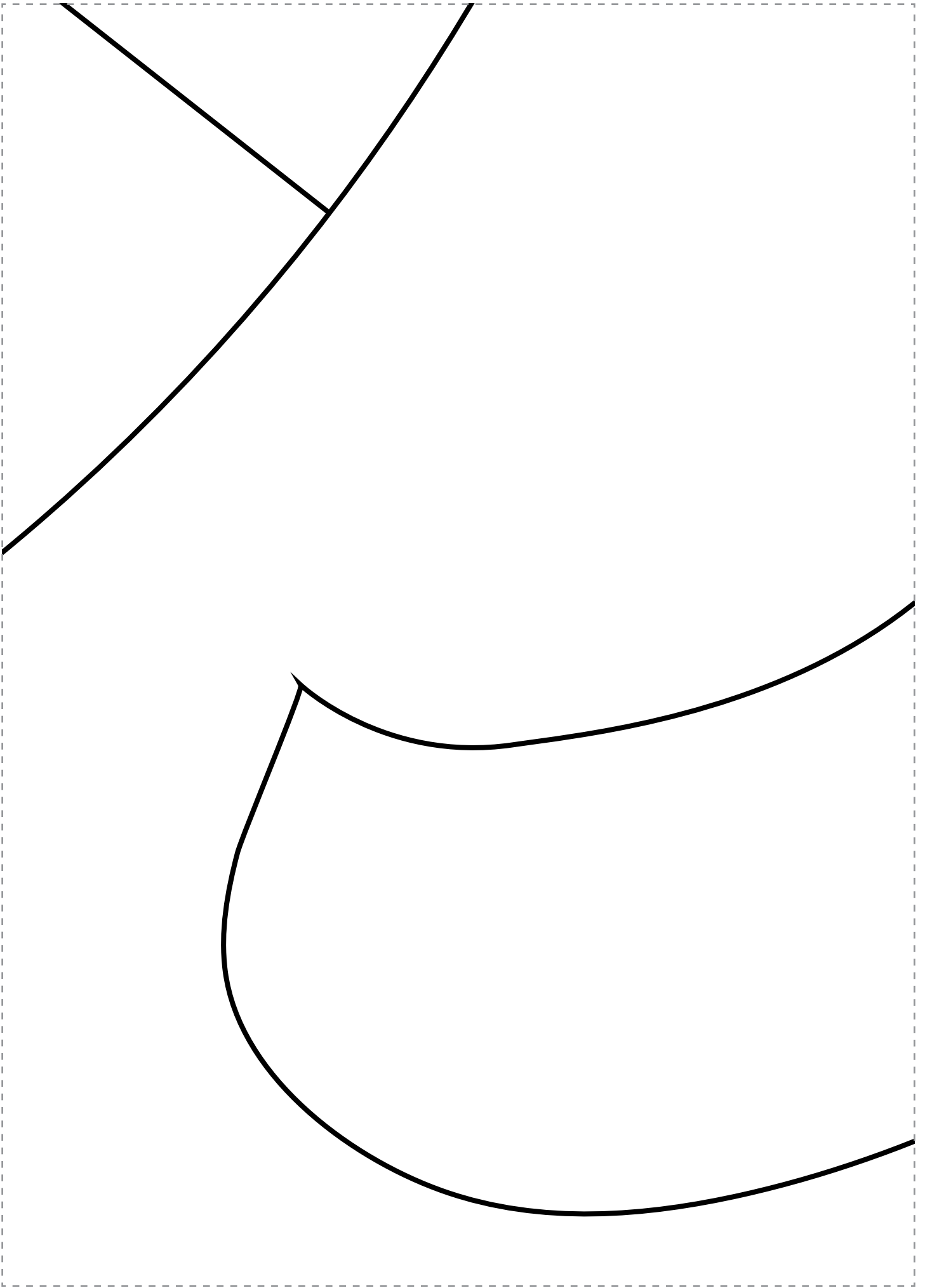

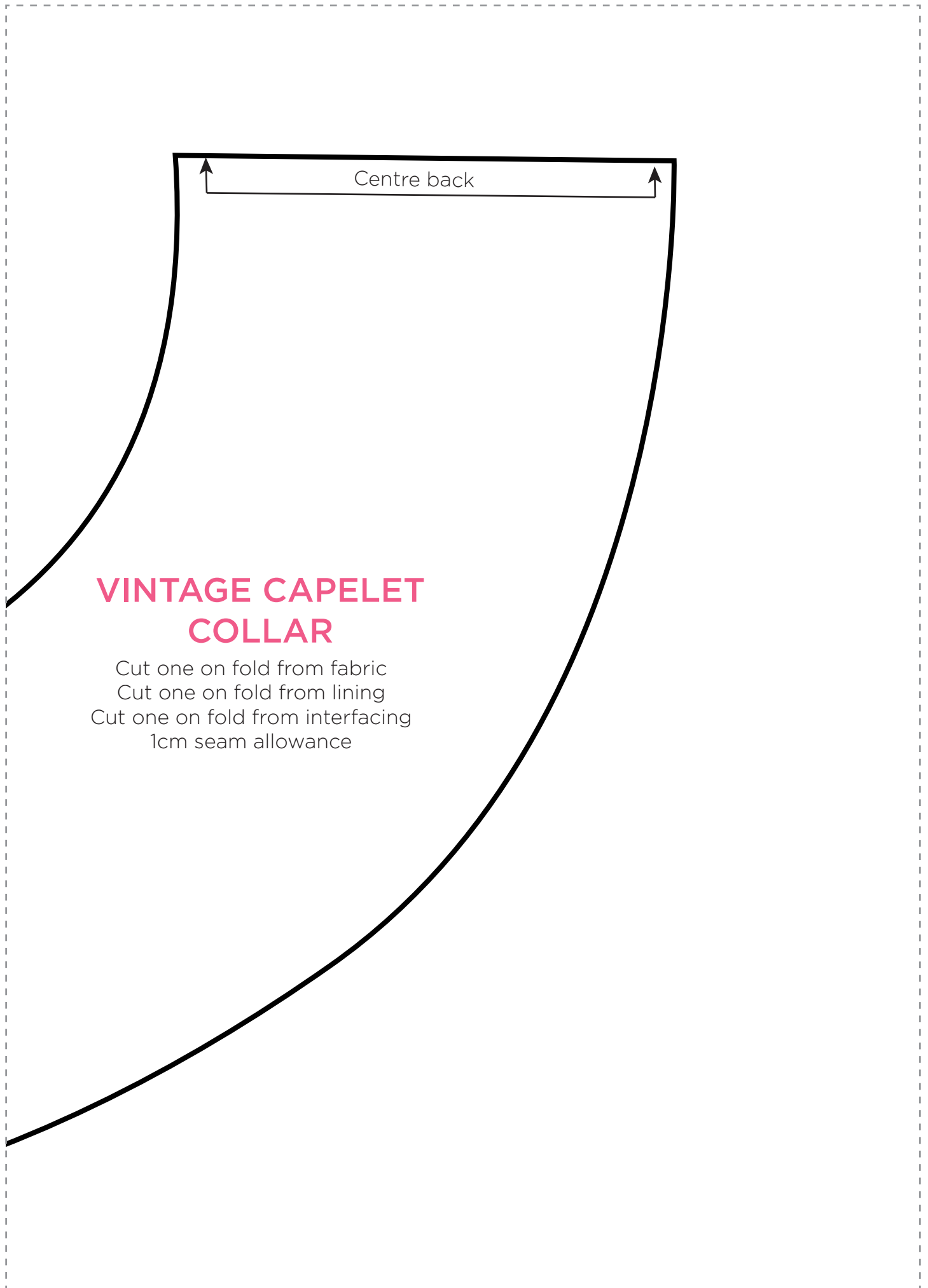

Centre back

VINTAGE CAPELET COLLAR

Cut one on fold from fabric
Cut one on fold from lining
Cut one on fold from interfacing
1cm seam allowance

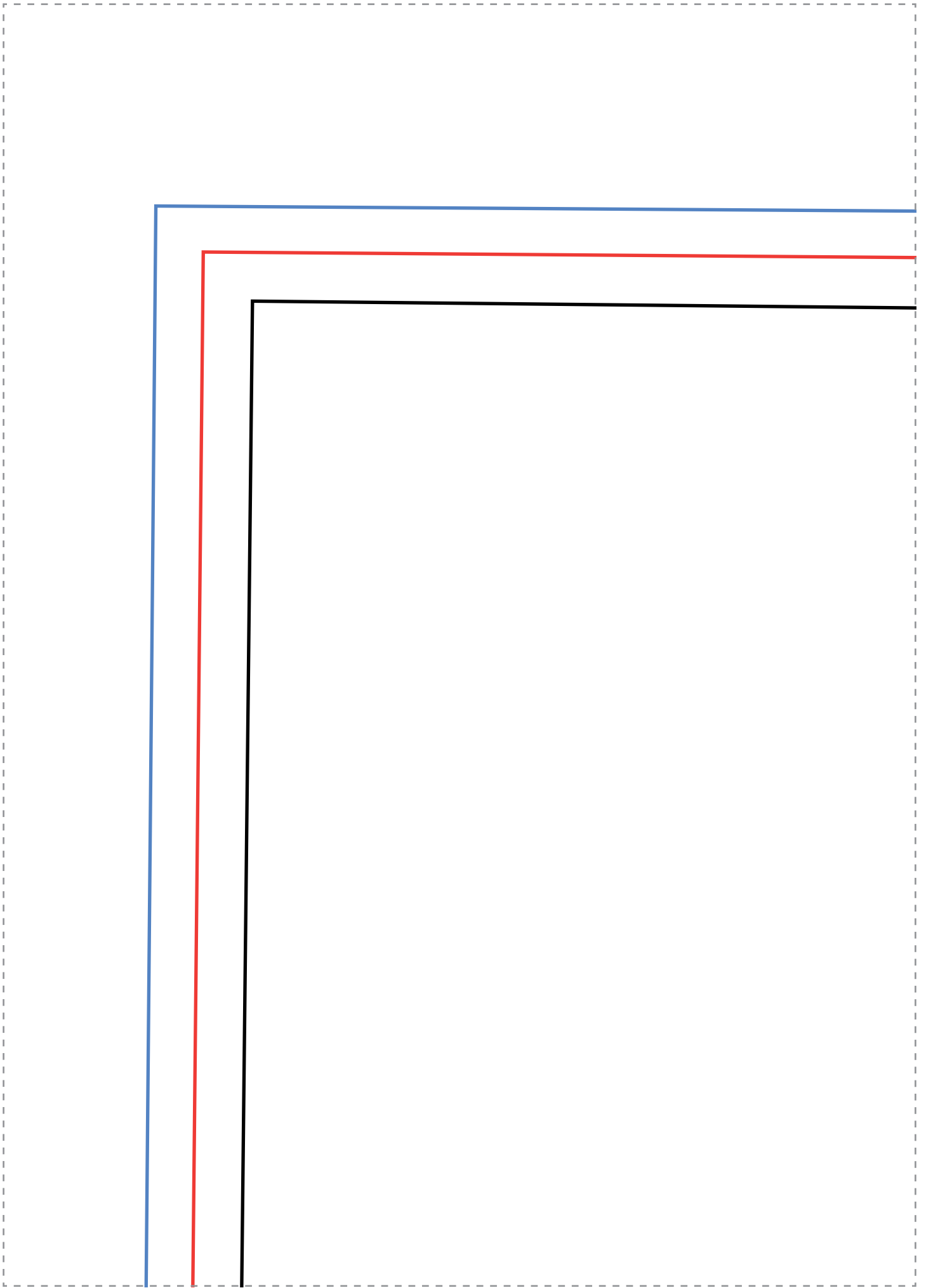

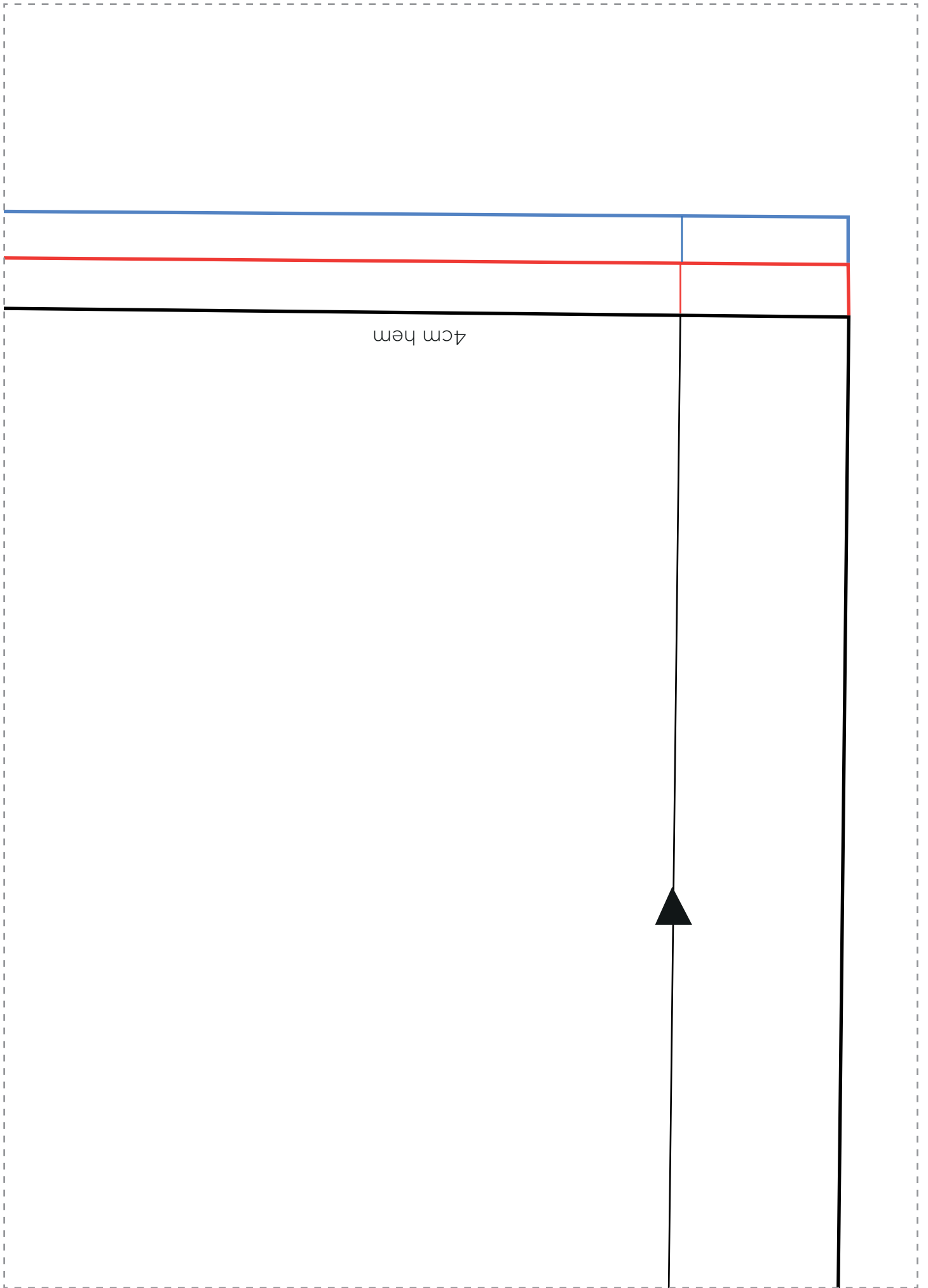

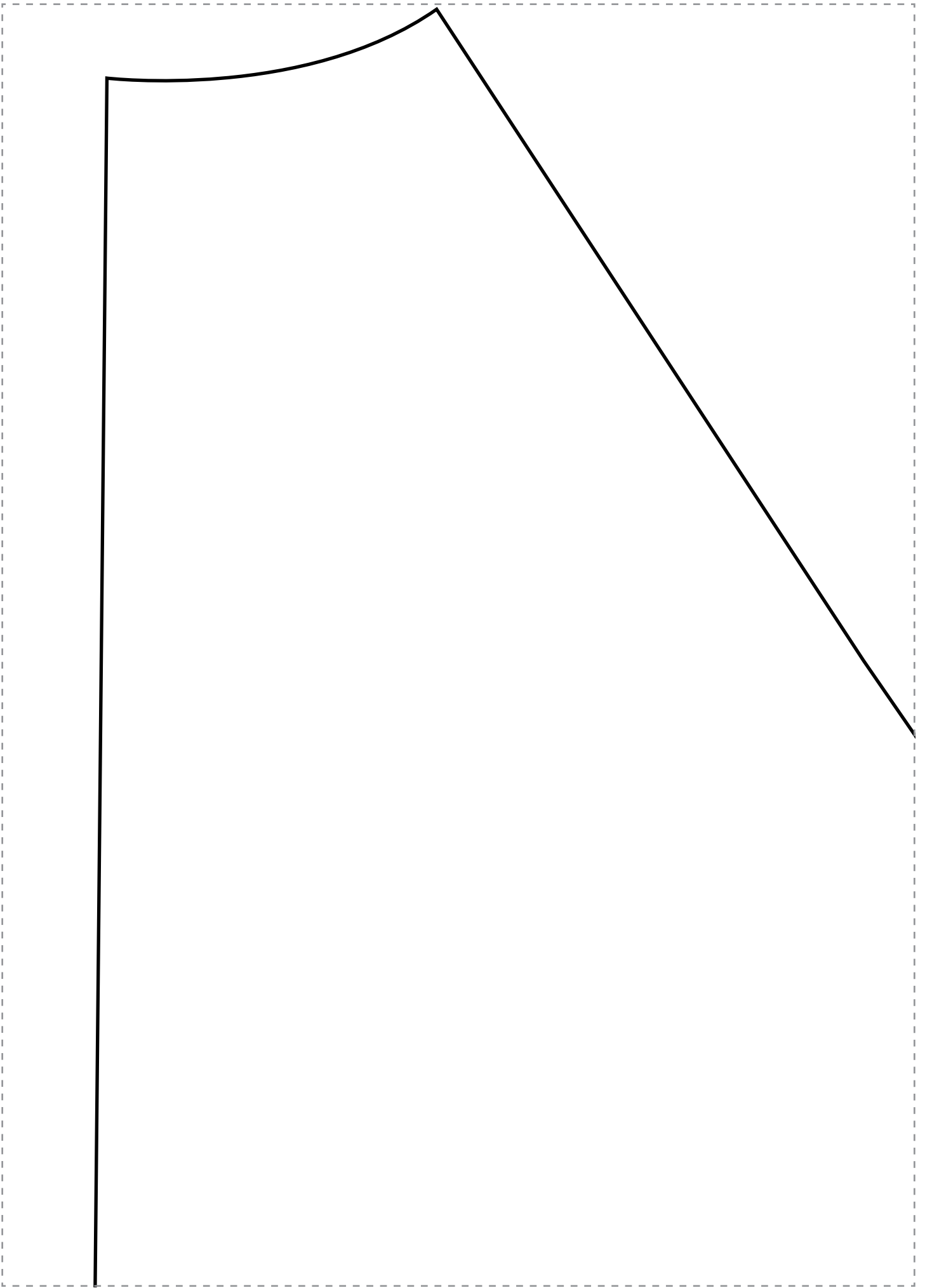

- Small (sizes 8-10)
- Medium (sizes 10-12)
- Large (sizes 12-14)

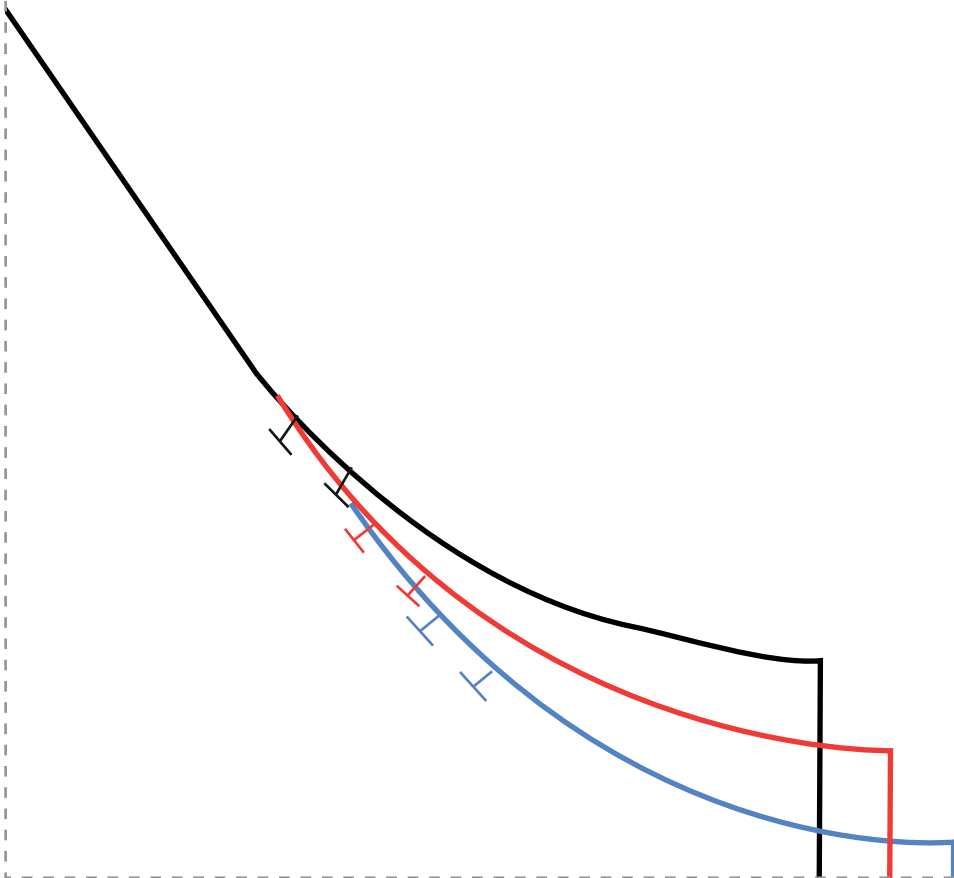

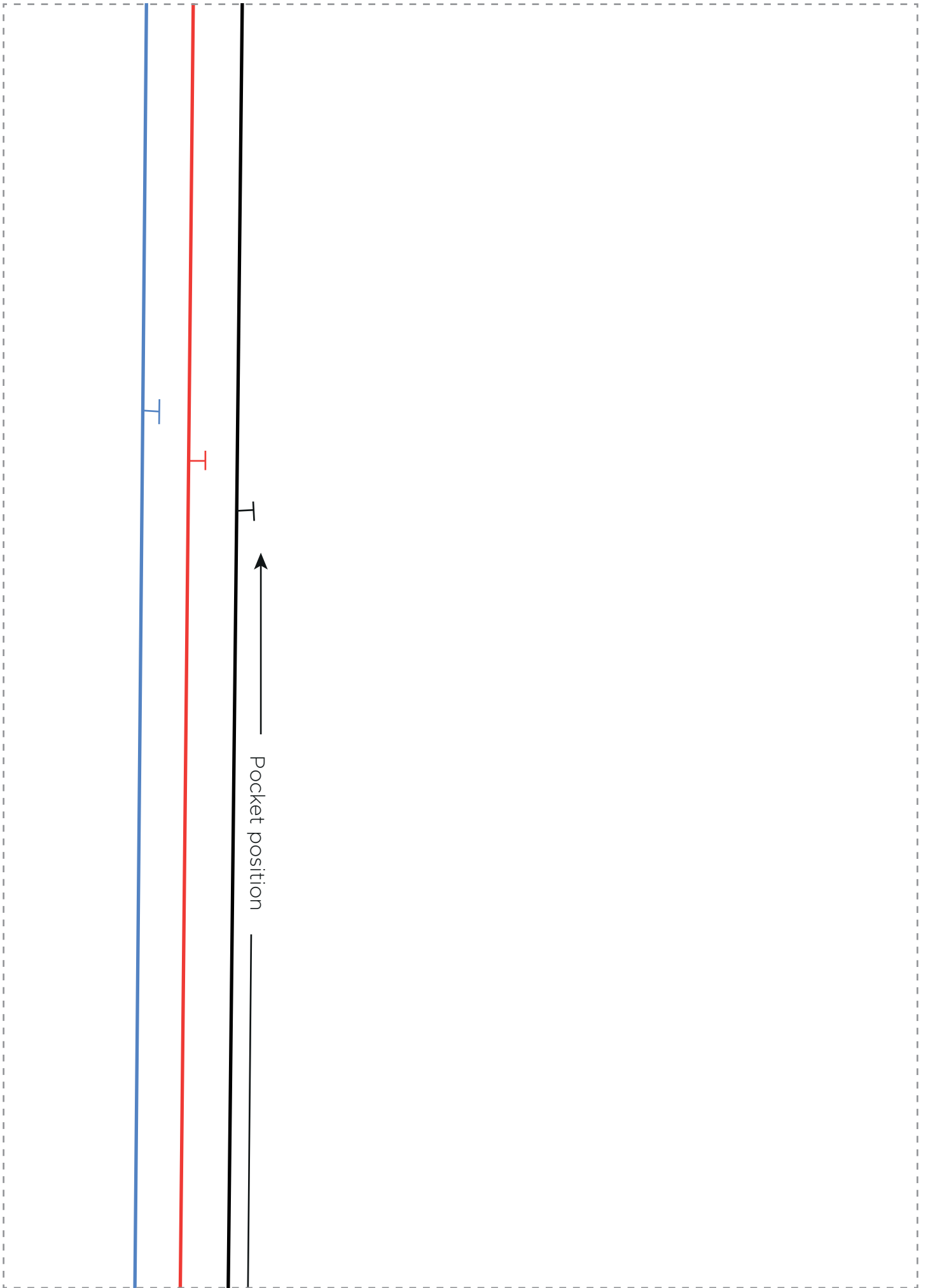

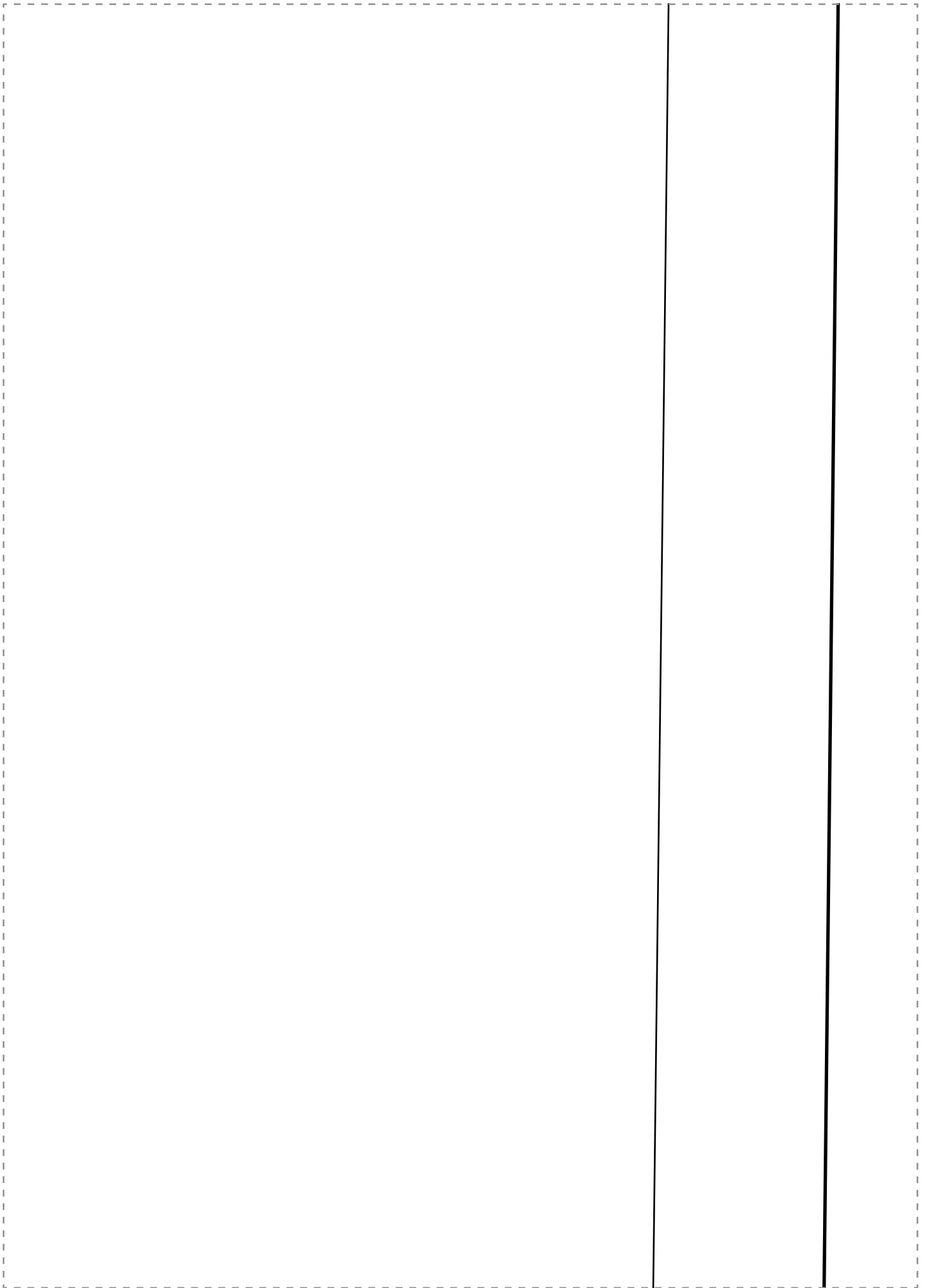

RAGLAN SLEEVE J BACK COAT

Cut one on fold



JACKET

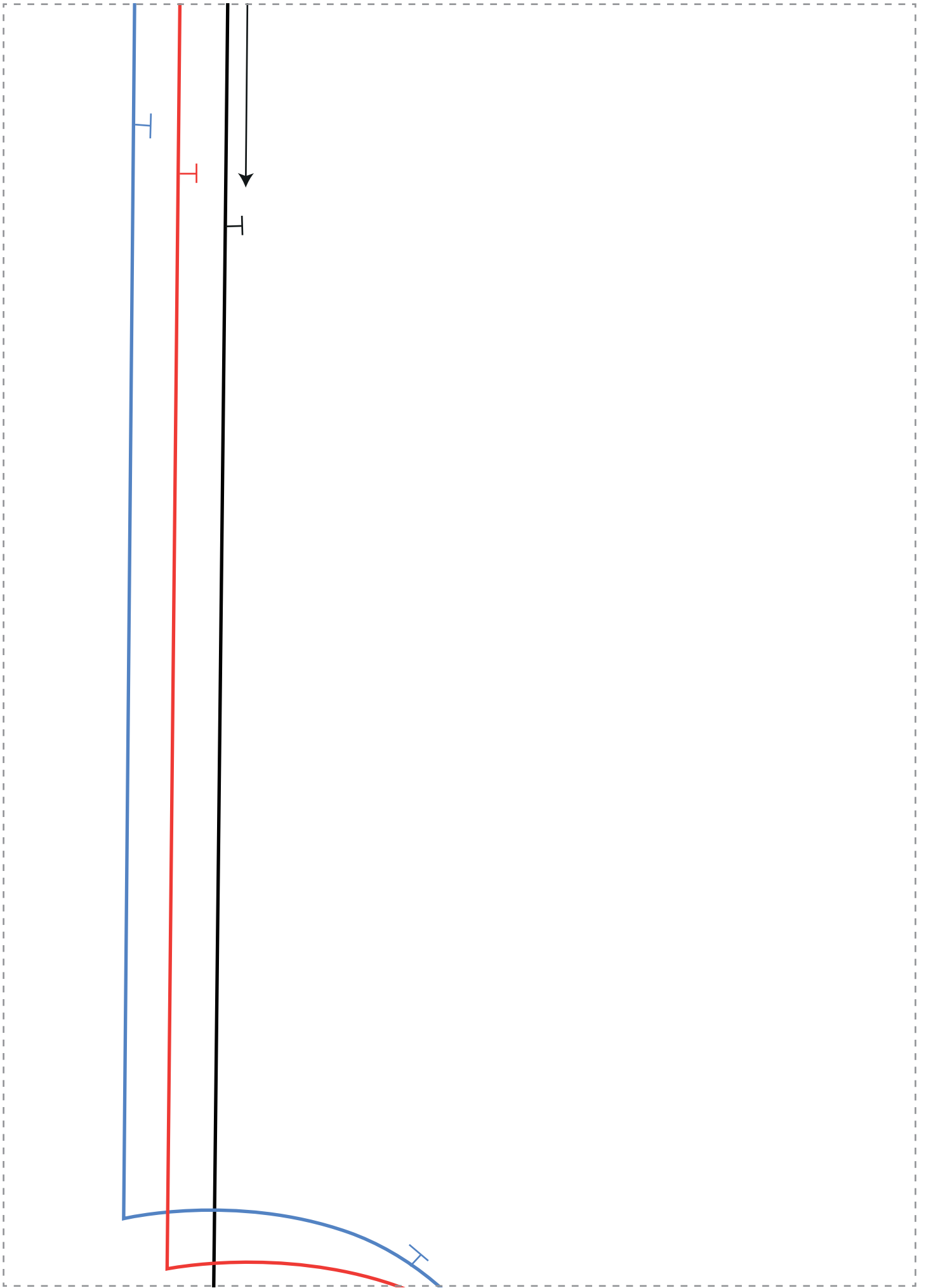

**RAGLAN SLEEVE JACKET
FRONT COAT**

Cut one pair

Centre front



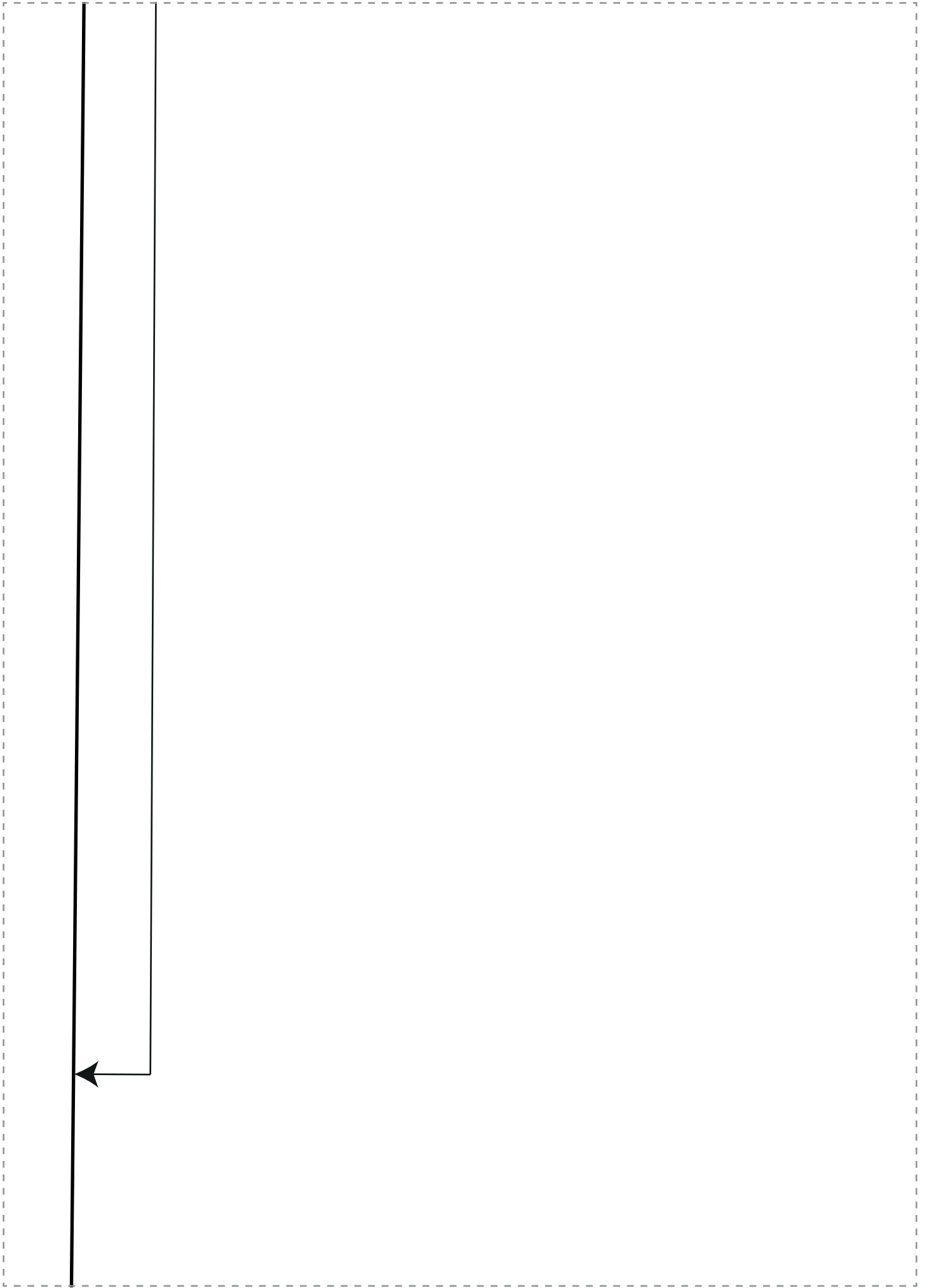

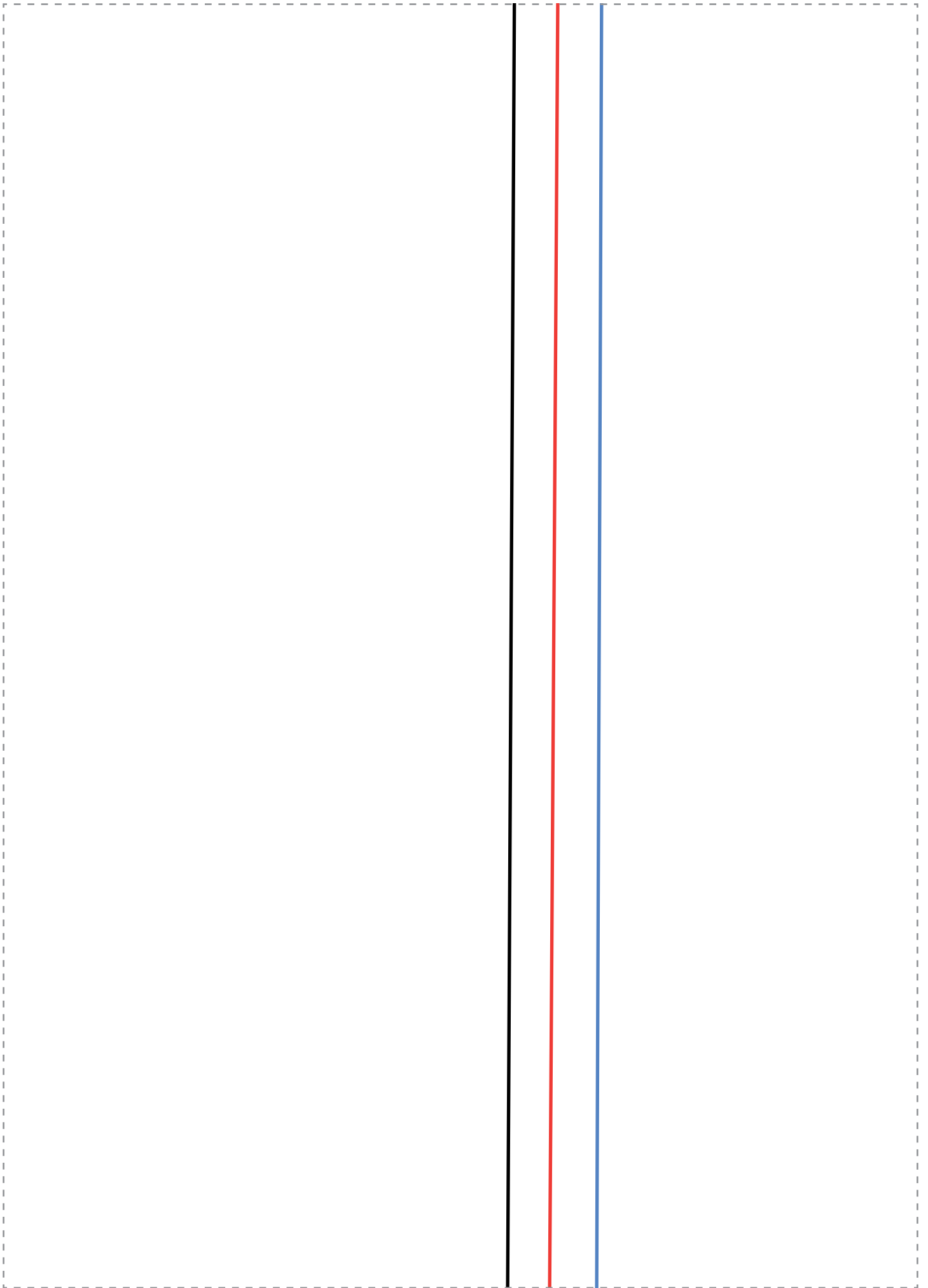

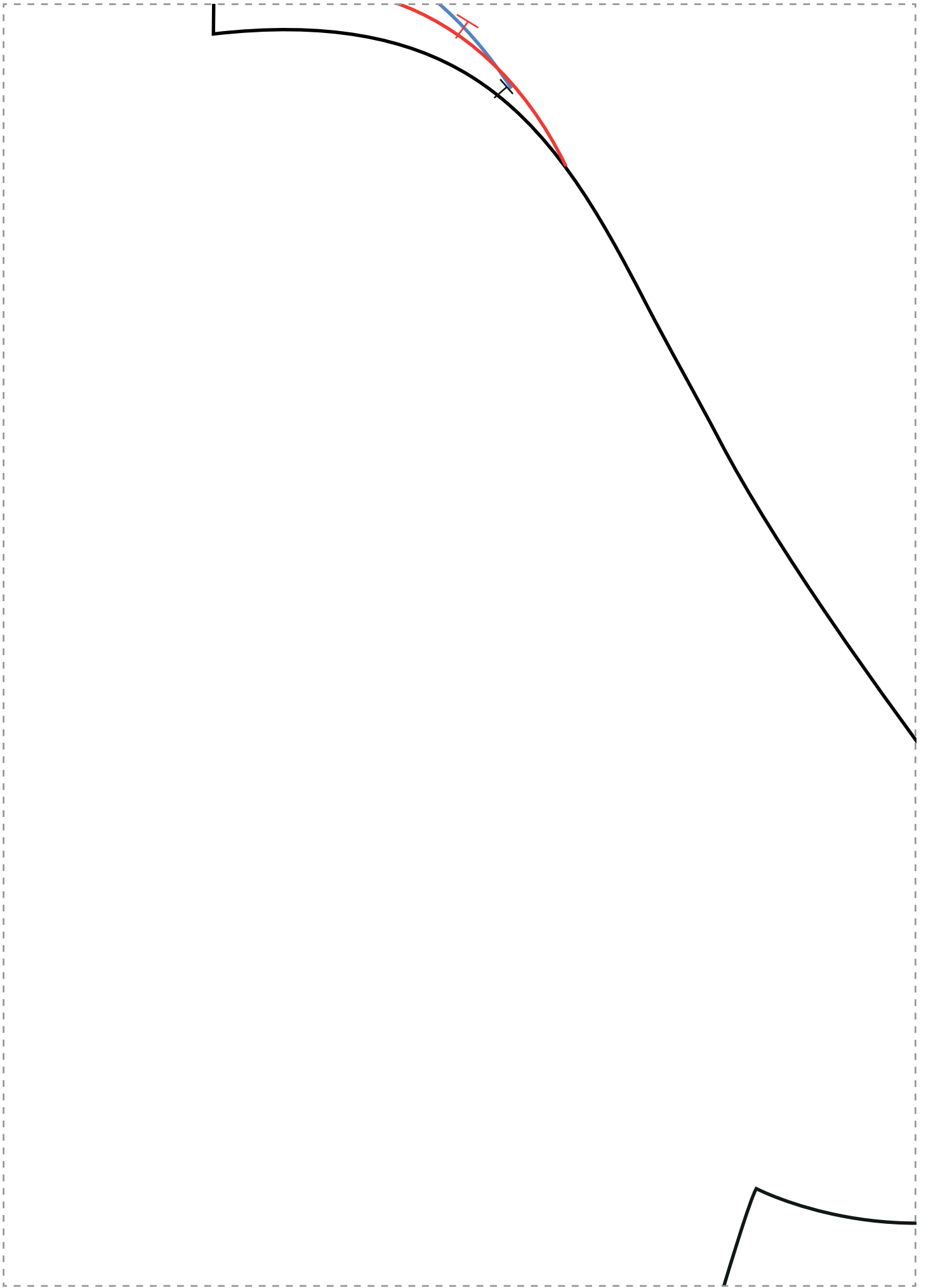

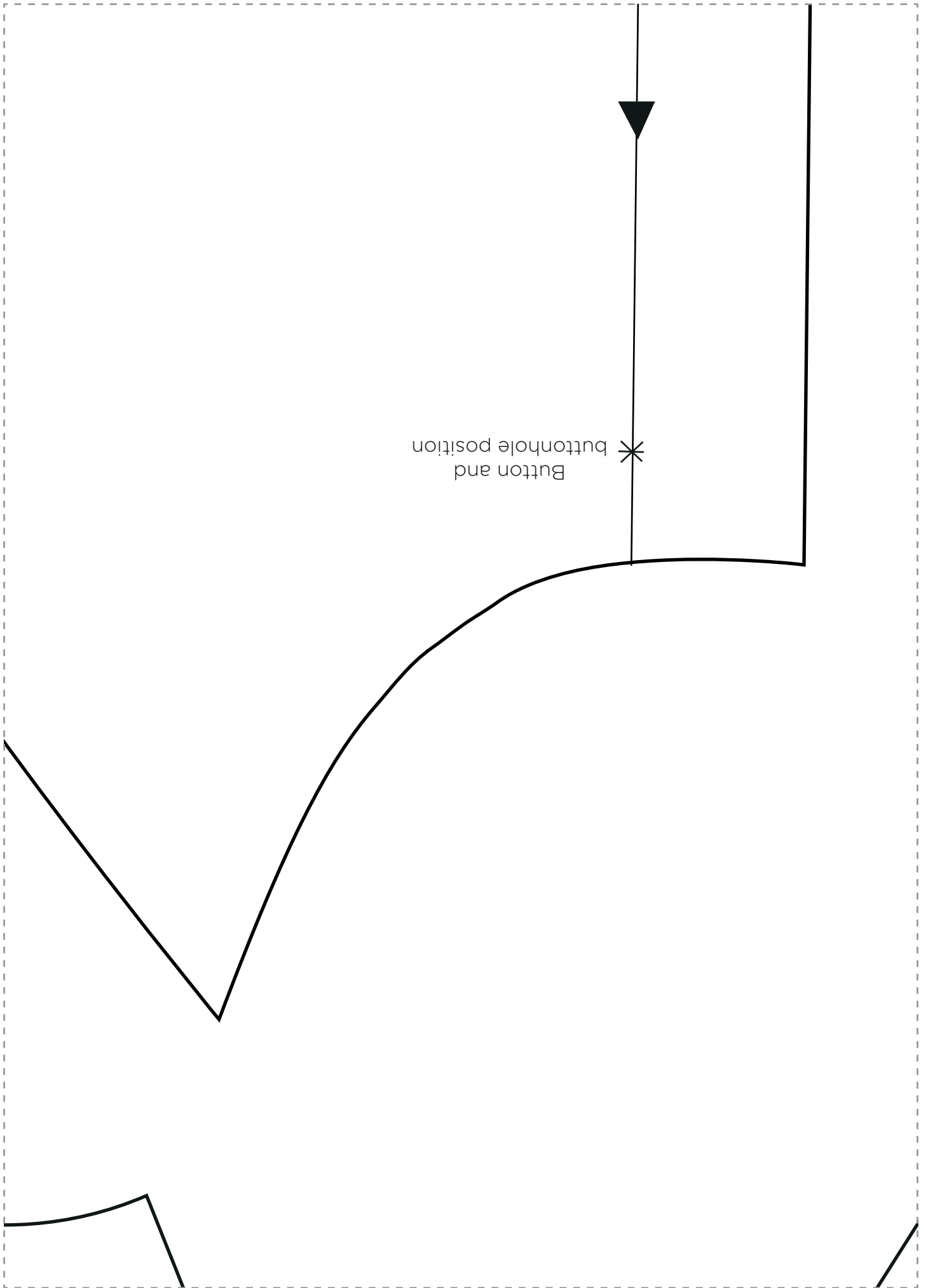

Button and
buttonhole position *

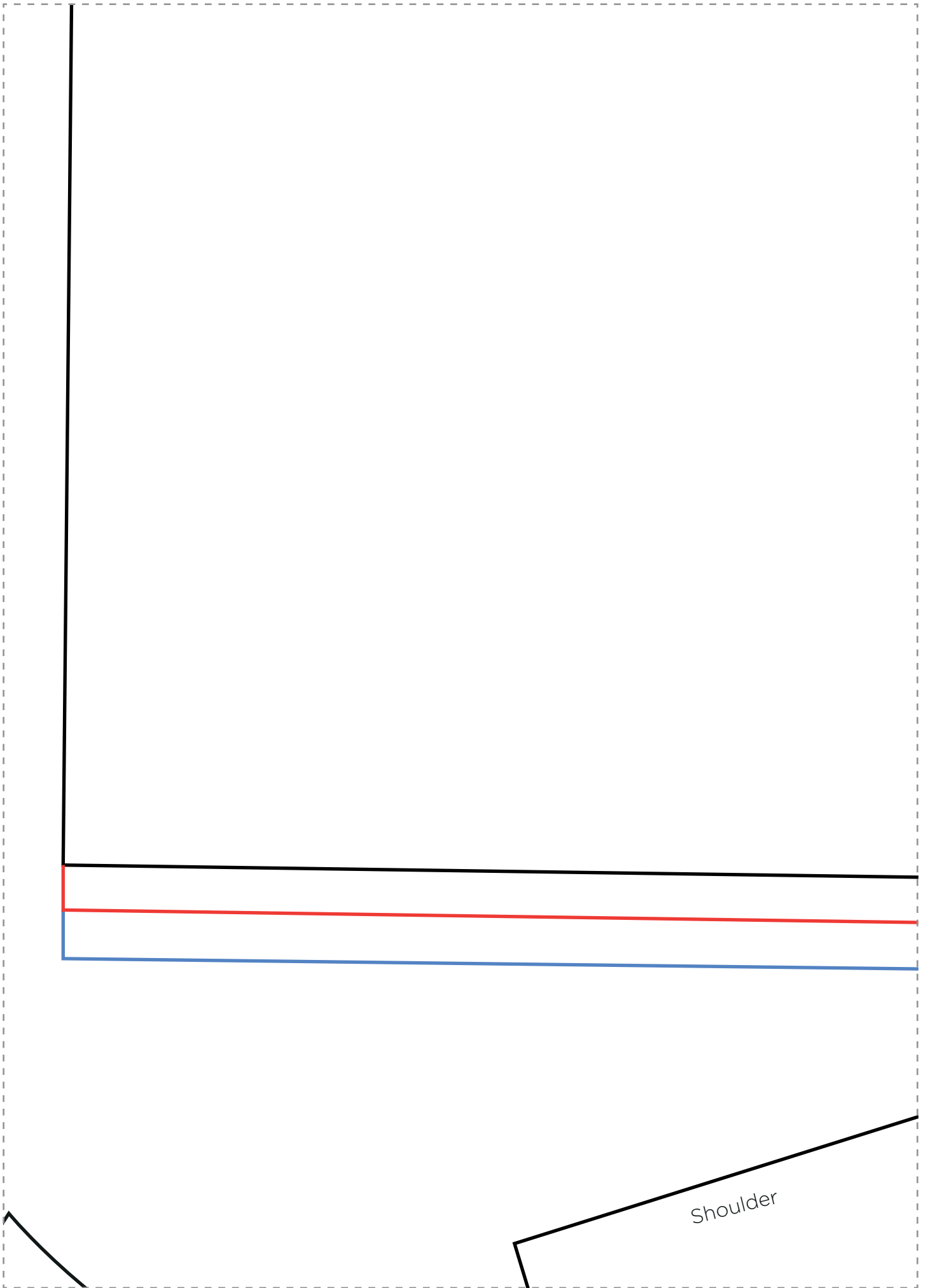

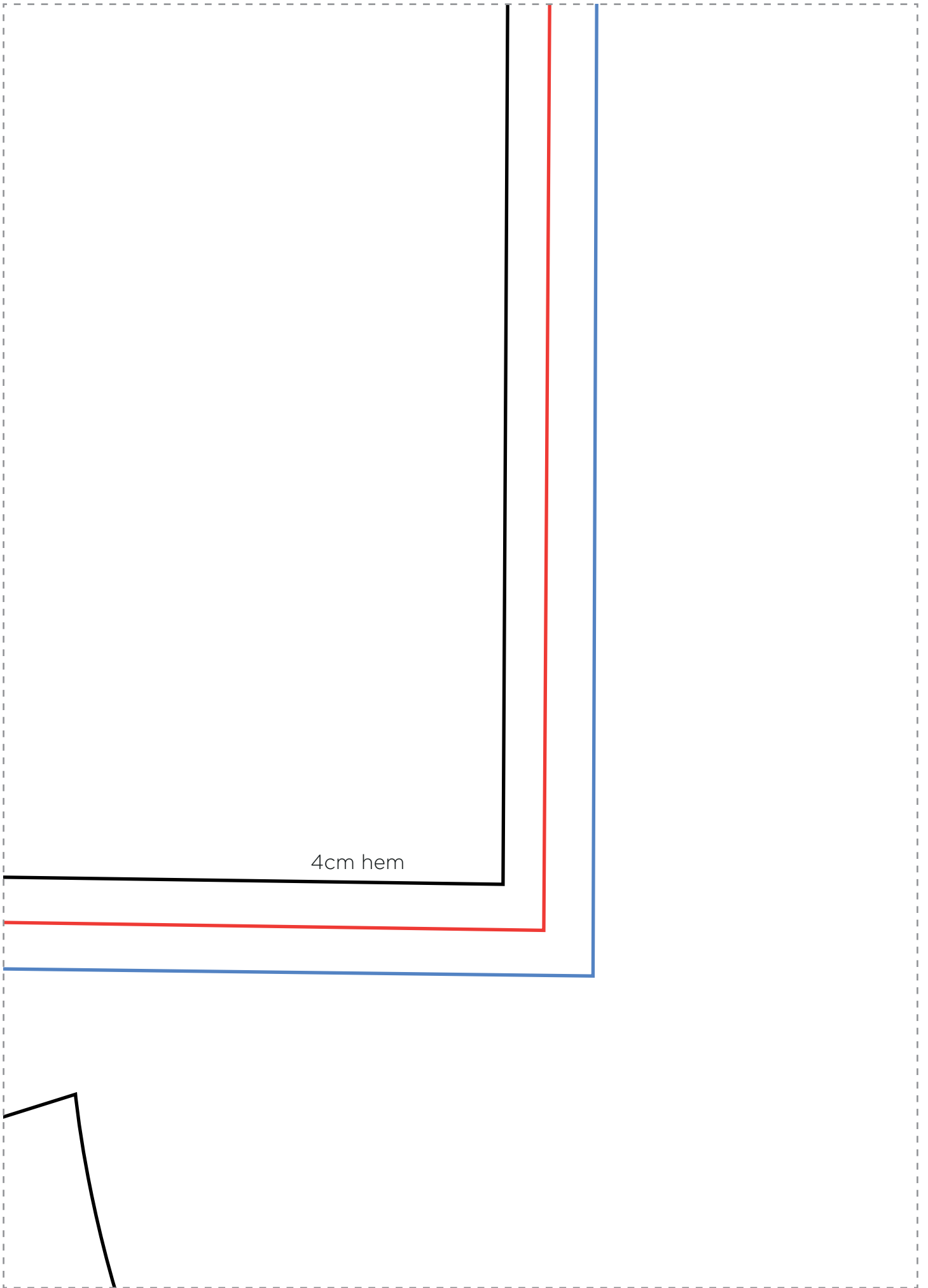

4cm hem

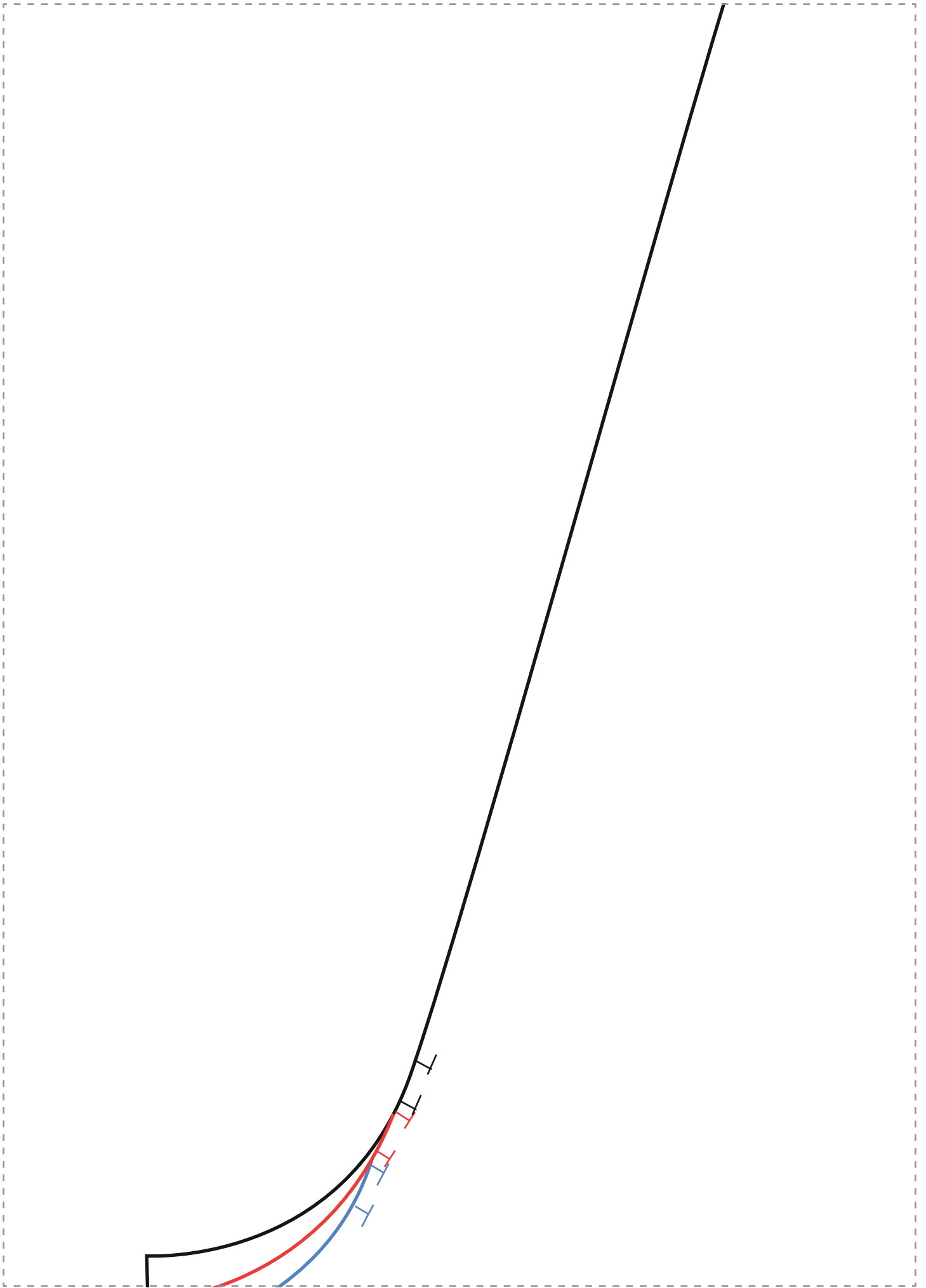

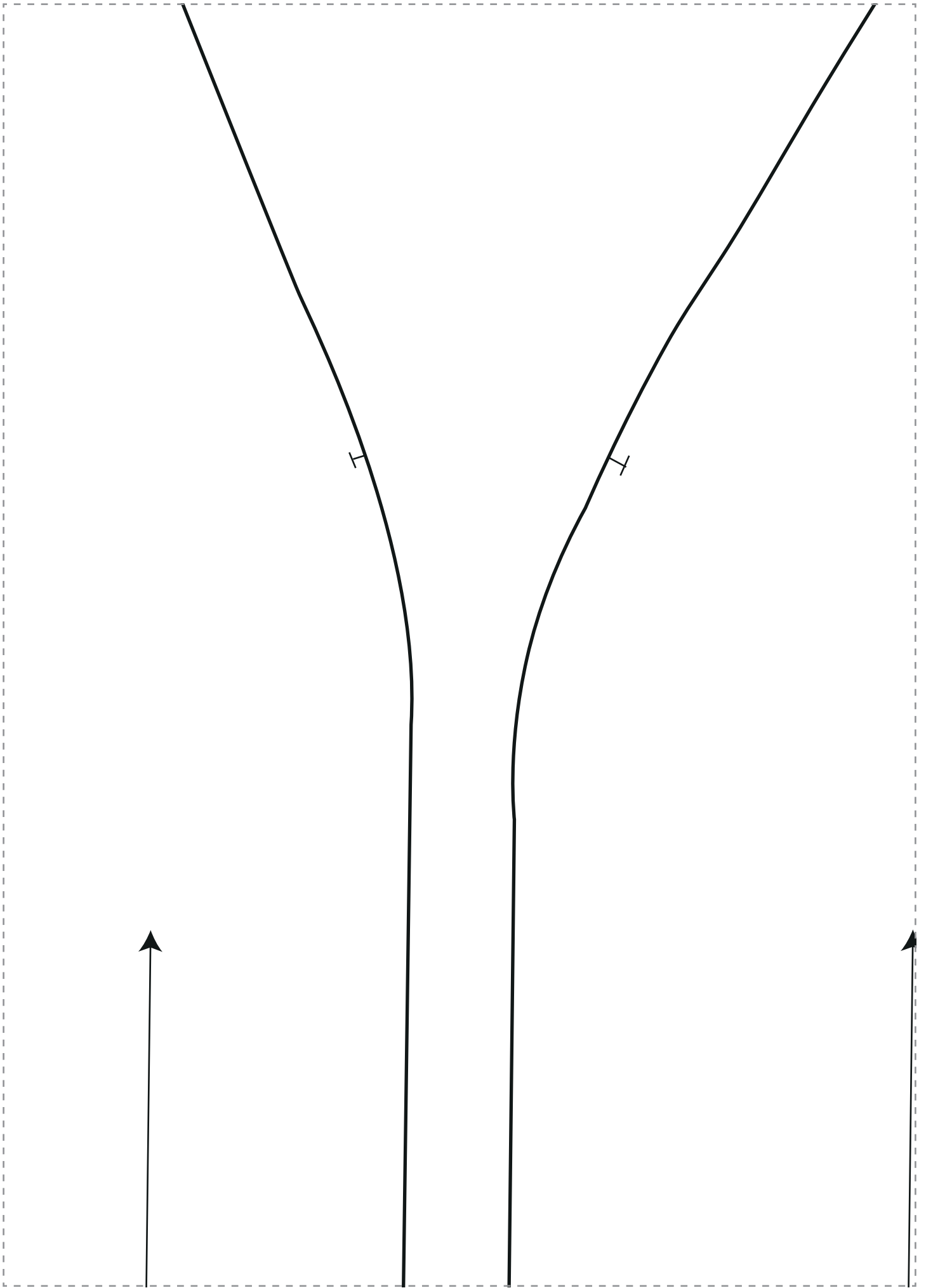

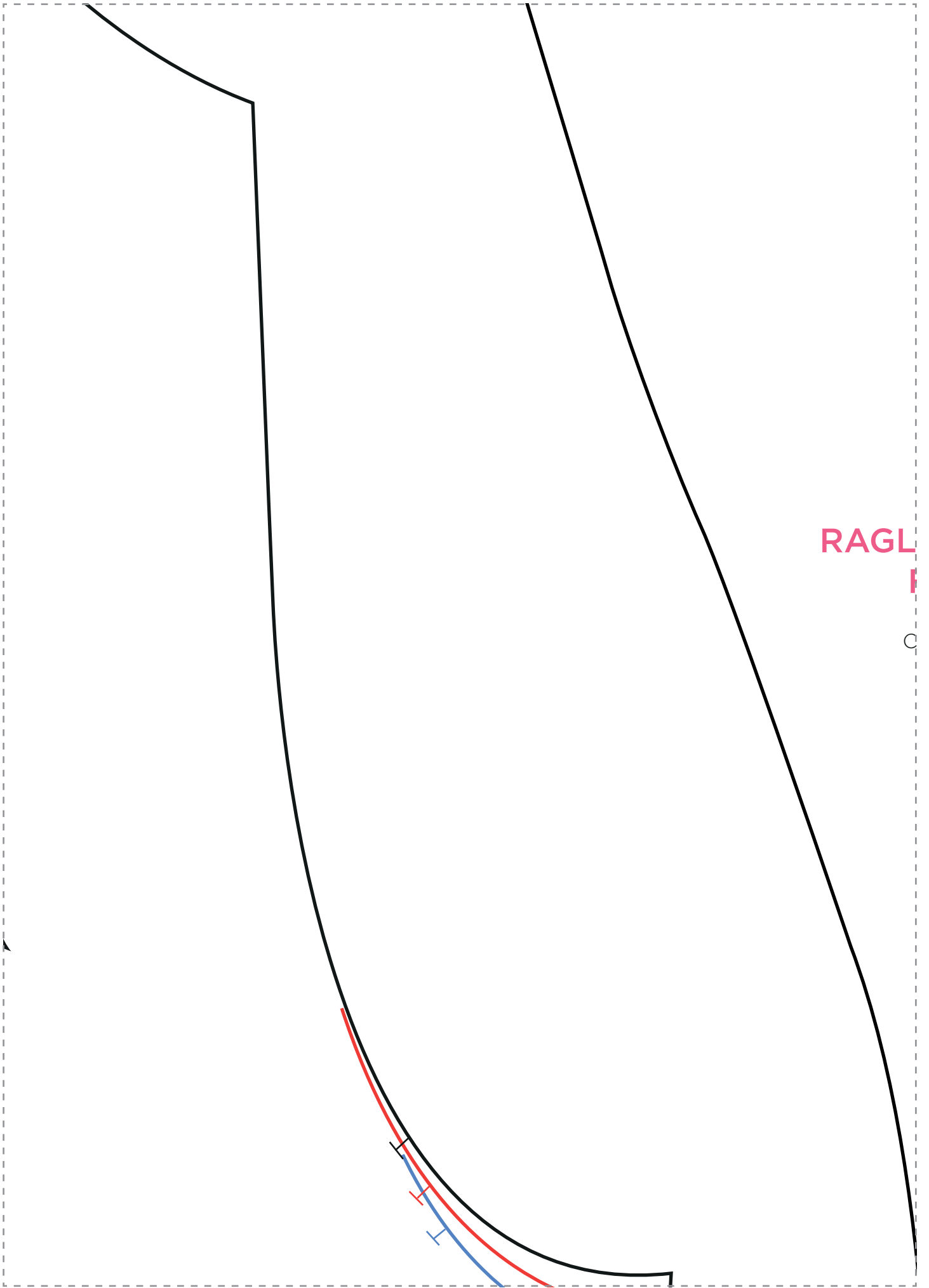

RAGLAN

C

AN SLEEVE JACKET FRONT FACING

Cut one pair
Cut one pair in interfacing





RAGLAN SLEEVE JACKET BACK SLEEVE

Cut one pair

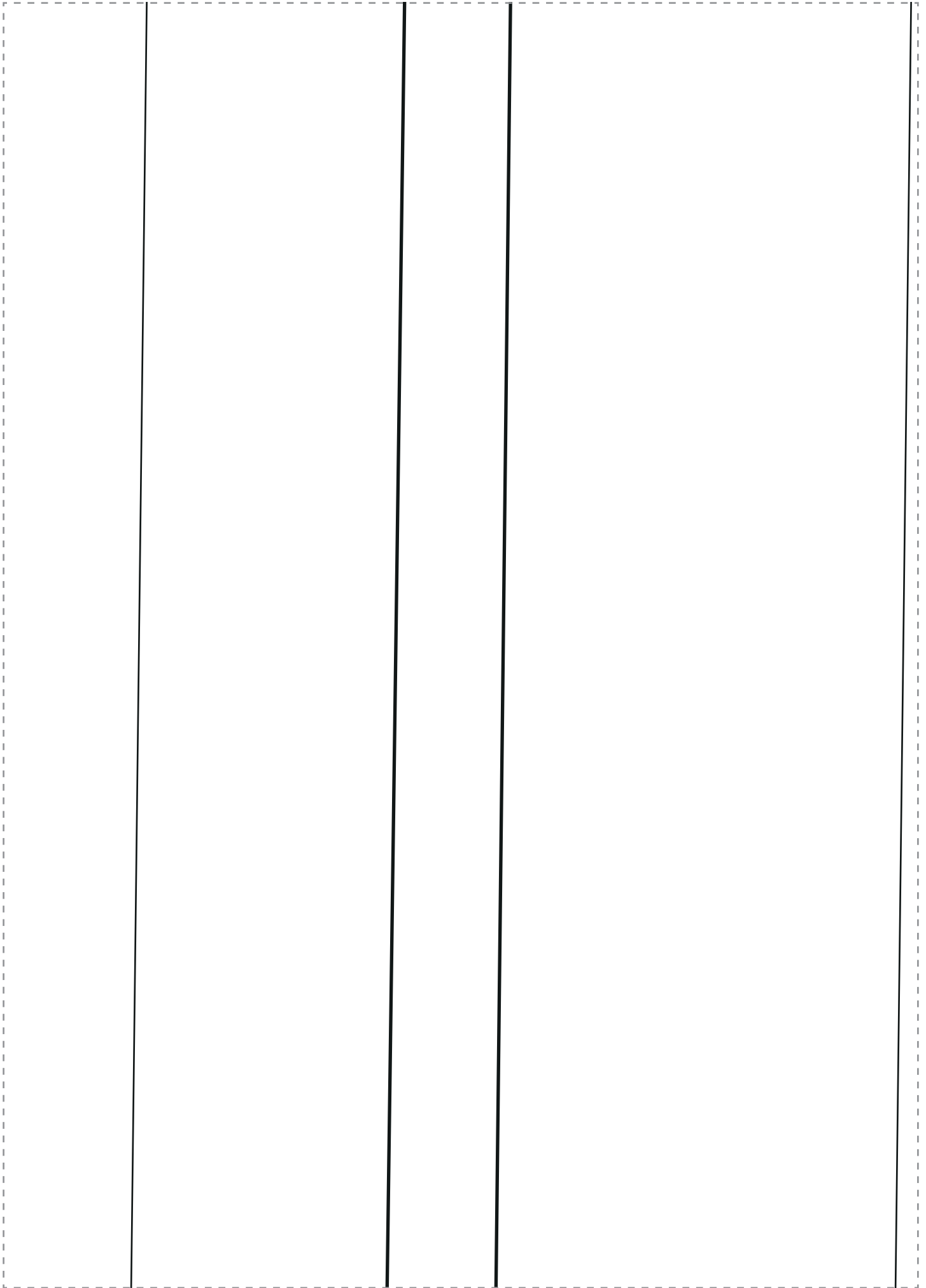



RAGLAN SLEEVE JACKET FRONT SLEEVE

Cut one pair

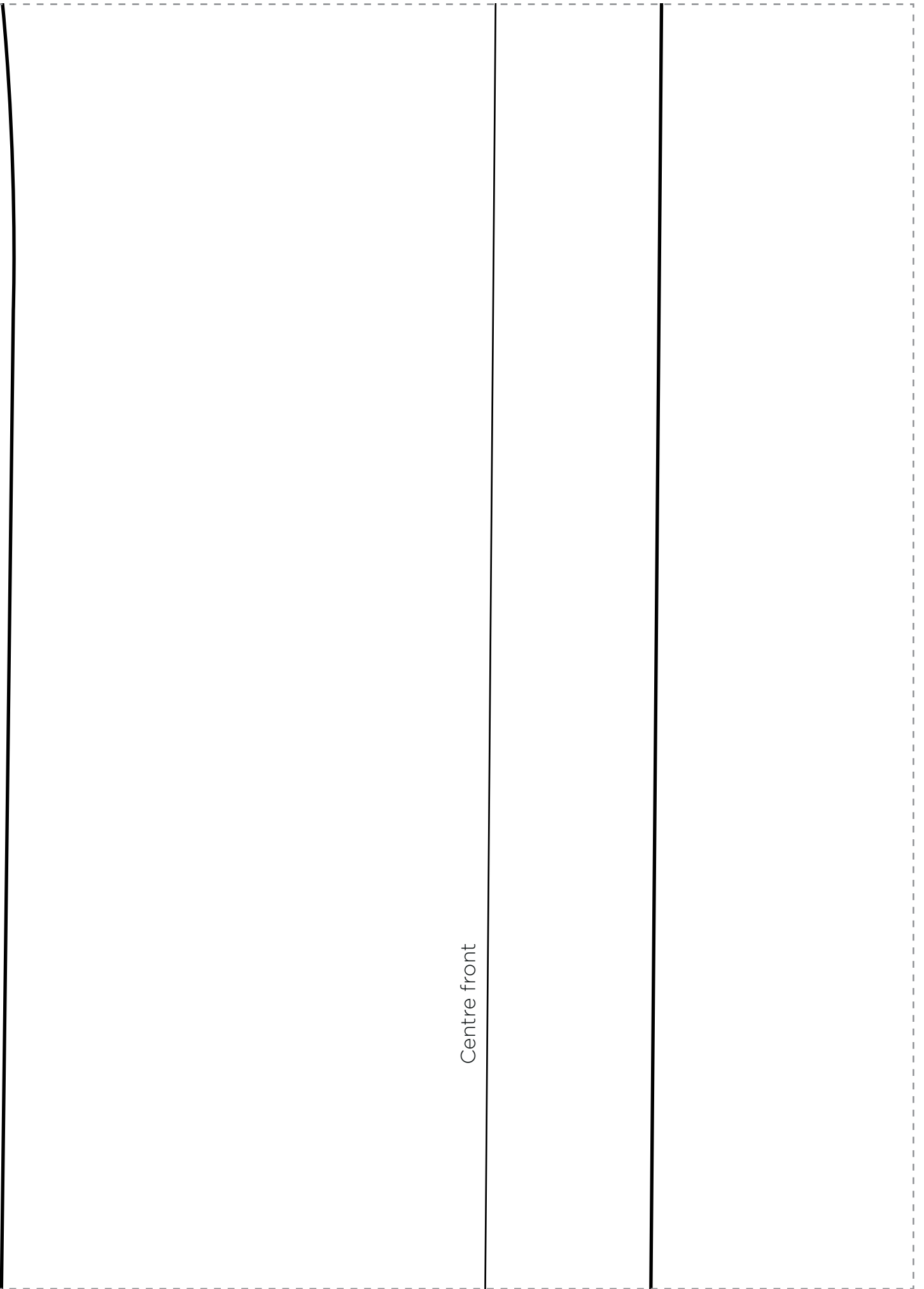

Centre front

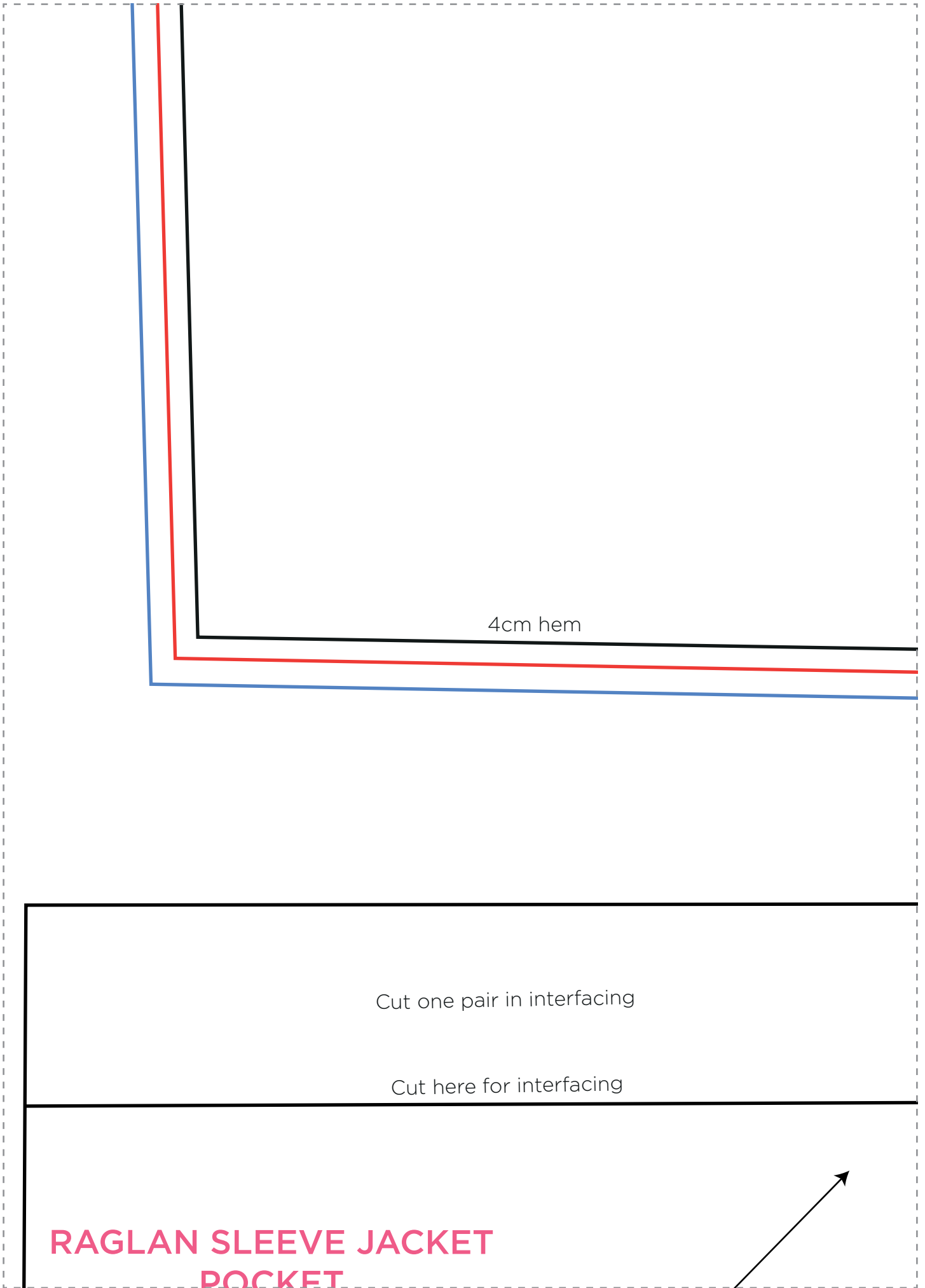

4cm hem

Cut one pair in interfacing

Cut here for interfacing

**RAGLAN SLEEVE JACKET
POCKET**

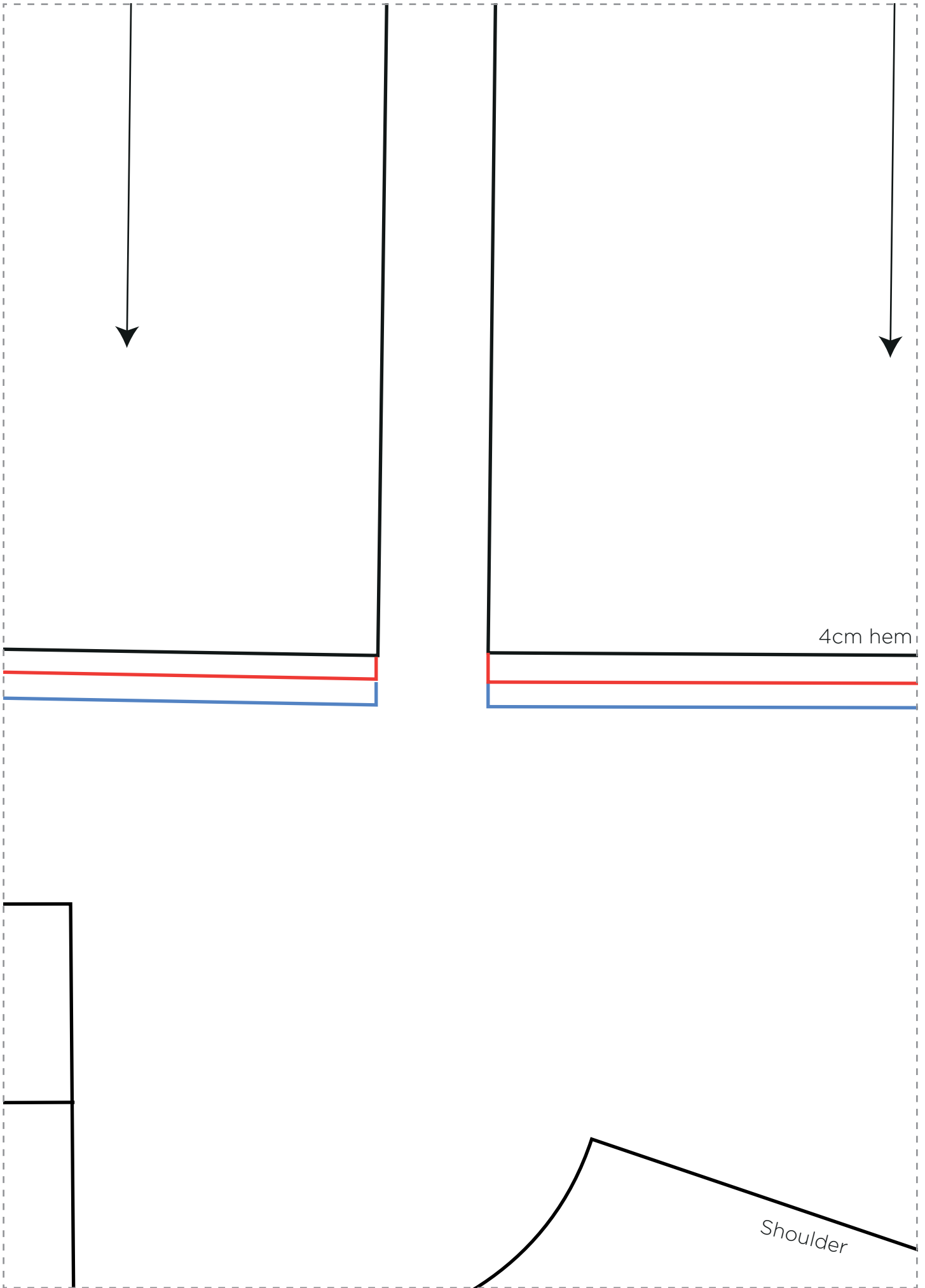

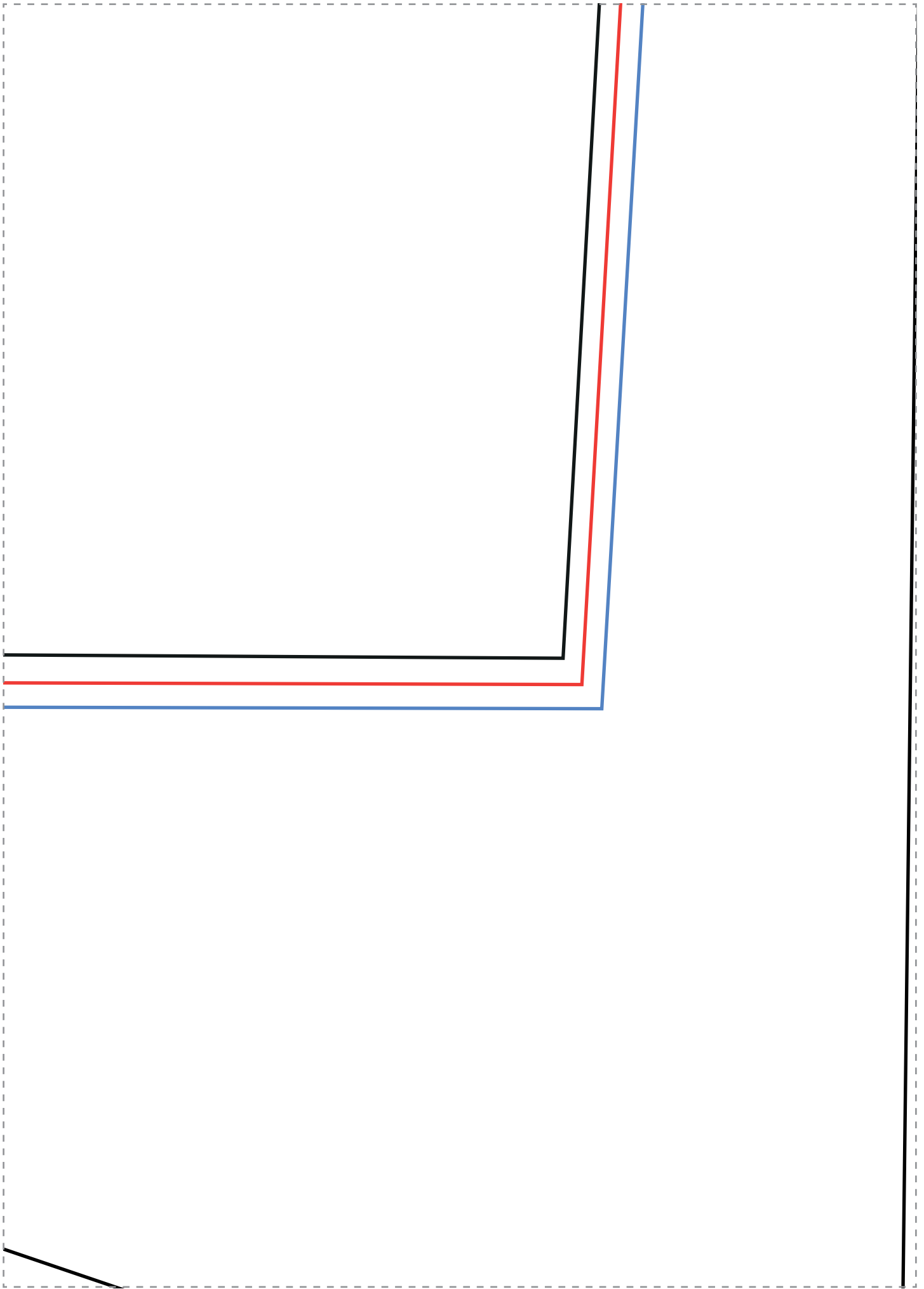

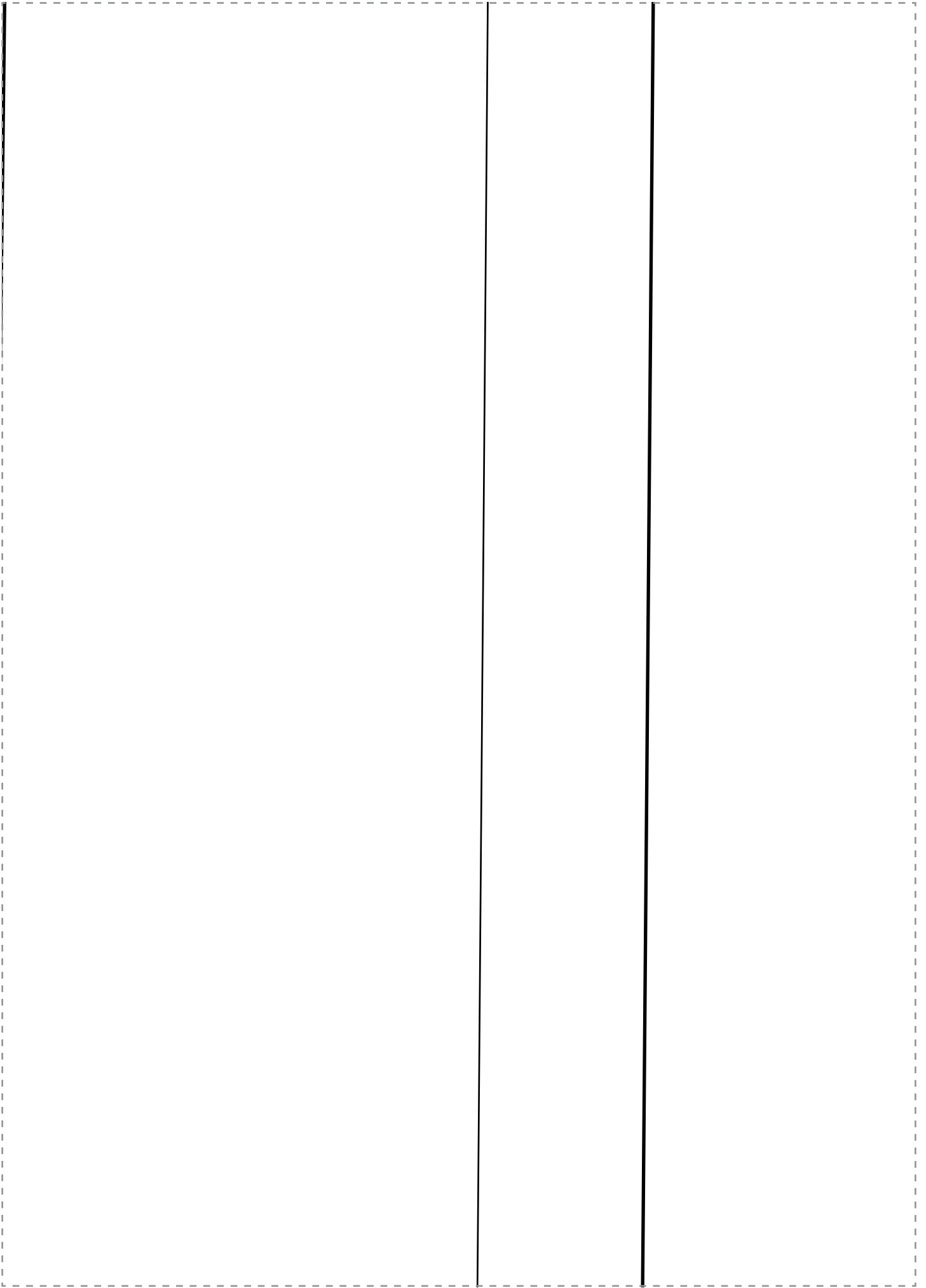

Cut one pair on bias in main fabric





The diagram shows a pattern piece for the back neck facing of a raglan sleeve jacket. It is a large, roughly rectangular shape with a curved top edge and a curved bottom edge. A vertical line runs down the left side, and a horizontal line runs across the top. A smaller rectangular piece is attached to the left side of the main piece, with two arrows pointing left towards the main piece, indicating where it should be attached. The entire pattern is enclosed in a dashed rectangular border.

RAGLAN SLEEVE JACKET BACK NECK FACING

Cut one on fold in main fabric
Cut one on fold in interfacing

