

# *Make it Today!* Dressmaker

---

## PATTERNS & TEMPLATES

---

TEMPLATES © ACEVILLE PUBLICATIONS LIMITED

---

Here you'll find all you need to cut, sew  
and create with *Make it Today* Issue 30.  
All templates are shown at 100%  
unless otherwise stated:

**TEST SQUARE**

10cm<sup>2</sup>



## Jersey Top

MAKE IT TODAY, ISSUE 30, PAGE 51  
Designer Amanda Walker for beginners

### CUTTING GUIDE

**Front Yoke and Sides:** Cut one pair in main fabric

**Front Facing:** Cut two in fusible interfacing

**Front Panel:** Cut one on fold in main fabric

**Back:** Cut one on fold in main fabric

**Sleeve:** Cut one pair in main fabric

**Pockets:** Cut two in main fabric

**Pocket Facings:** Cut two in fusible interfacing

**Neck Band:** Cut a strip, 5cm x 58cm

Use a 1.5cm seam allowance throughout, except for the neckline, where 1cm is used

#### UK SIZE GUIDE

S= 10/12

M= 12/14

L=14/16

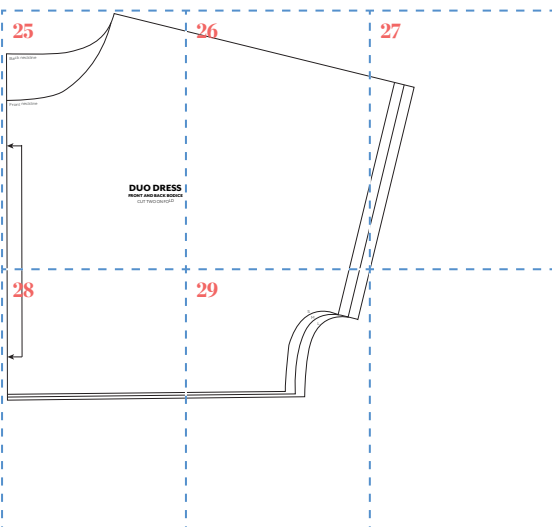
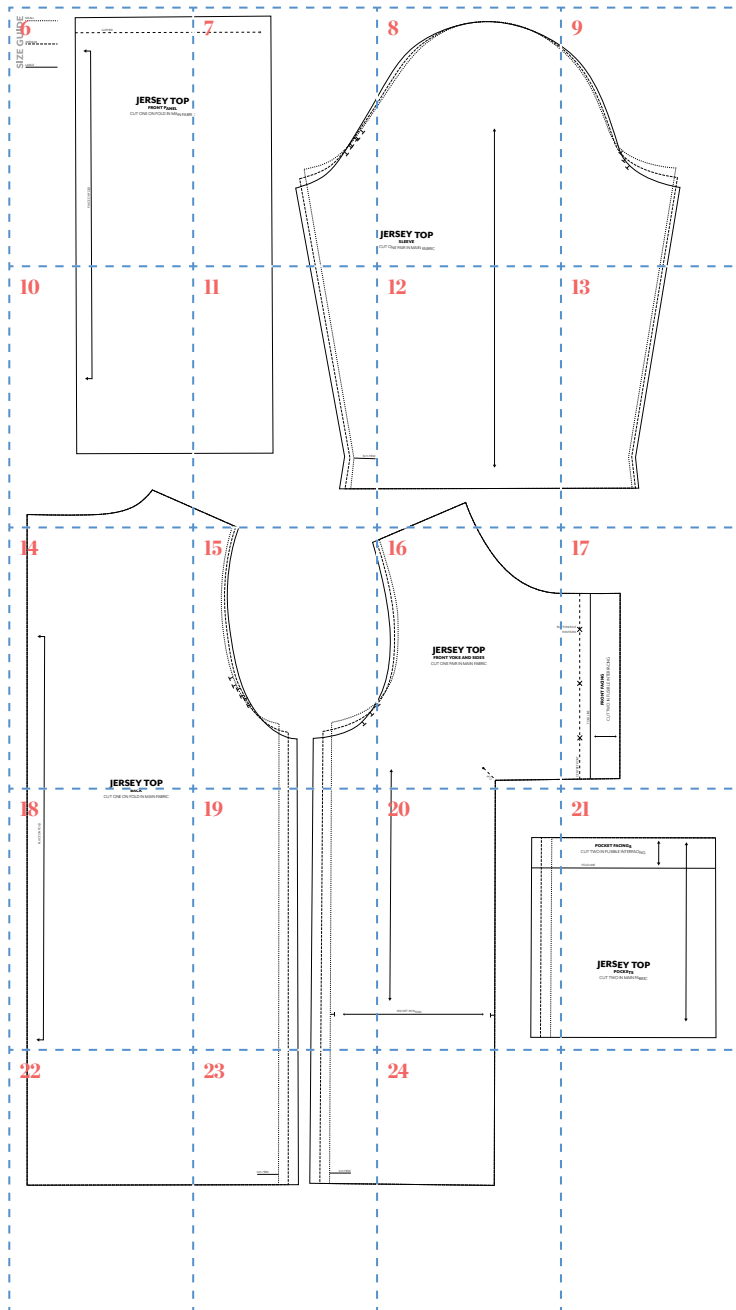

## Duo Dress

MAKE IT TODAY, ISSUE 30, PAGE 22  
Designer Amanda Walker for beginners

### CUTTING GUIDE

**Front and Back Bodice:** Cut two on fold in main fabric

**Sleeve Bands:** Cut two, 16cm x 47cm

**Skirt:** Cut two in contrasting fabric, 57(59, 61)cm x 78cm

**Hem Band:** Cut a strip: small 21cm x 54cm, medium 21cm x 66cm, large 21cm x 78cm  
Use a 1cm seam allowance throughout



# Floral Tunic

MAKE IT TODAY, ISSUE 30, PAGE 44  
 Designer Julia Claridge for beginners

## CUTTING GUIDE

**Front:** Cut one on fold

**Back:** Cut one on fold

**Sleeve:** Cut one pair

**Front Neck Facing:** Cut one on fold

**Back Neck Facing:** Cut one on fold

**Sleeve Tab:** Cut two

**Hem Facing:** Cut two on fold  
 Length: 87cm (10-12), 88cm (12-14),  
 89cm (14-16)

Use a 1.5cm seam allowance throughout,  
 unless otherwise instructed

**UK size guide**  
 S= 10/12 (87cm length)  
 M= 12/14 (88cm length)  
 L=14/16 (89cm length)

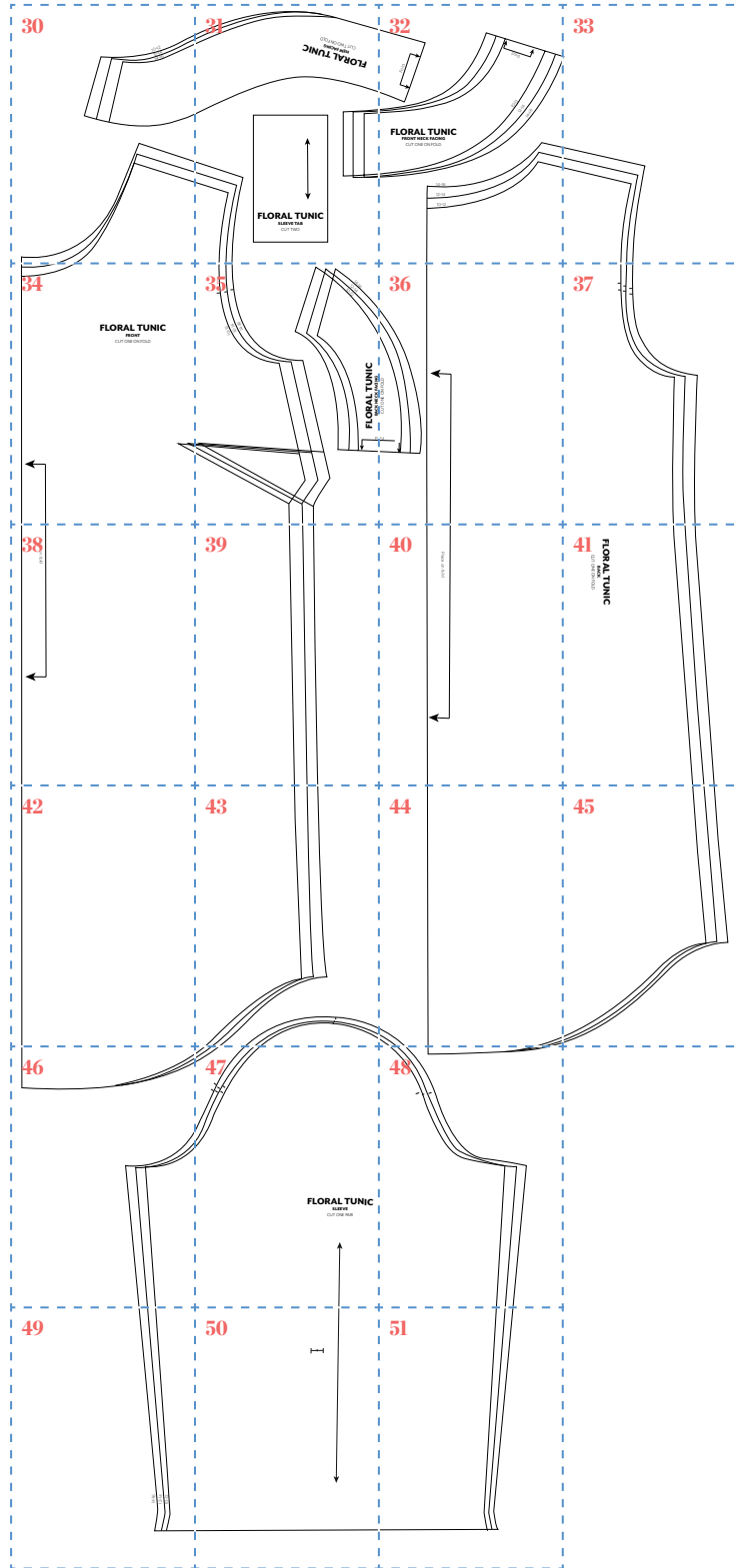



## Bomber Jacket

MAKE IT TODAY, ISSUE 30, PAGE 58  
Designer Amanda Walker for beginners

### CUTTING GUIDE

**Front:** Cut one pair in fabric and lining

**Back:** Cut one on fold in fabric and lining

**Sleeve:** Cut one pair in fabric and lining

**Pocket:** Cut two pairs in fabric

**Collar:** Cut one on fold in ribbing

**Sleeve Cuffs:** Cut two ribbing pieces,  
18cm x 20cm

**Waistband:** Cut ribbing, 18cm x 66cm

Use a 1.5cm seam allowance throughout,  
unless otherwise instructed

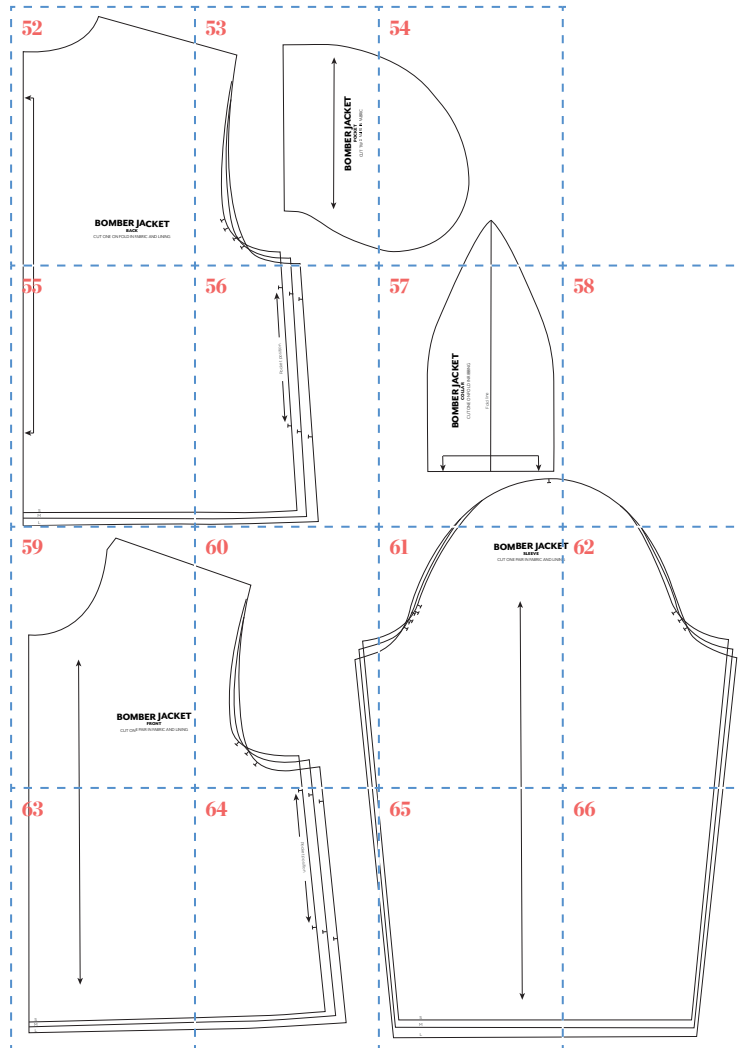



# Wool Gilet

MAKE IT TODAY, ISSUE 30, PAGE 19  
 Designer Amanda Walker for beginners

## CUTTING GUIDE

**Front:** Cut one pair

**Back:** Cut one on fold

Use a 1.5cm seam allowance throughout,  
 unless otherwise instructed

See guides for layout and measurements

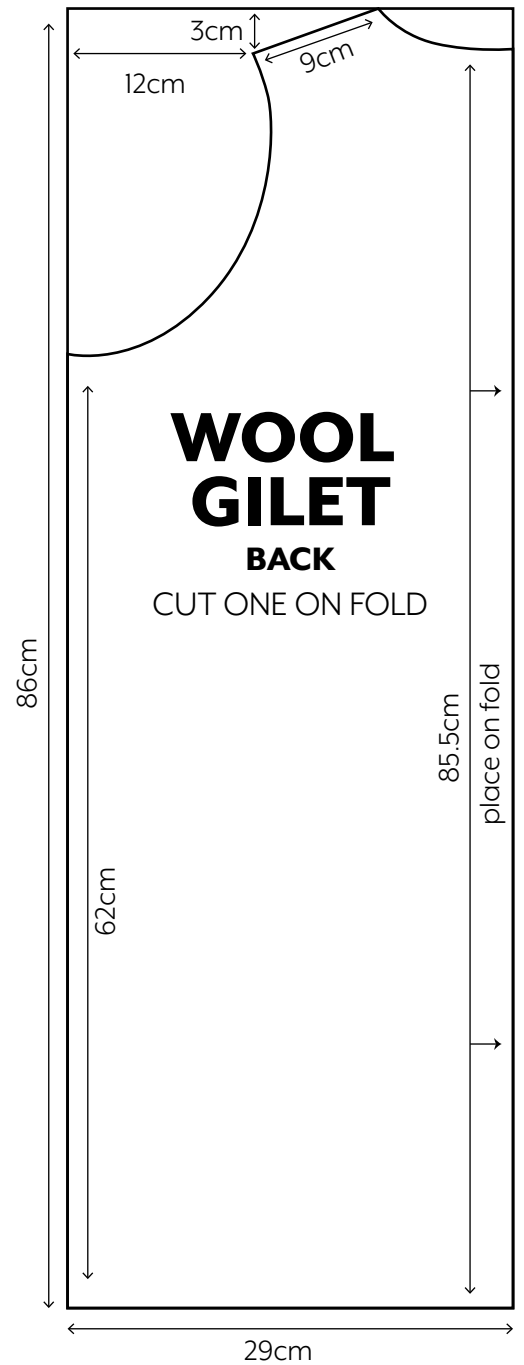
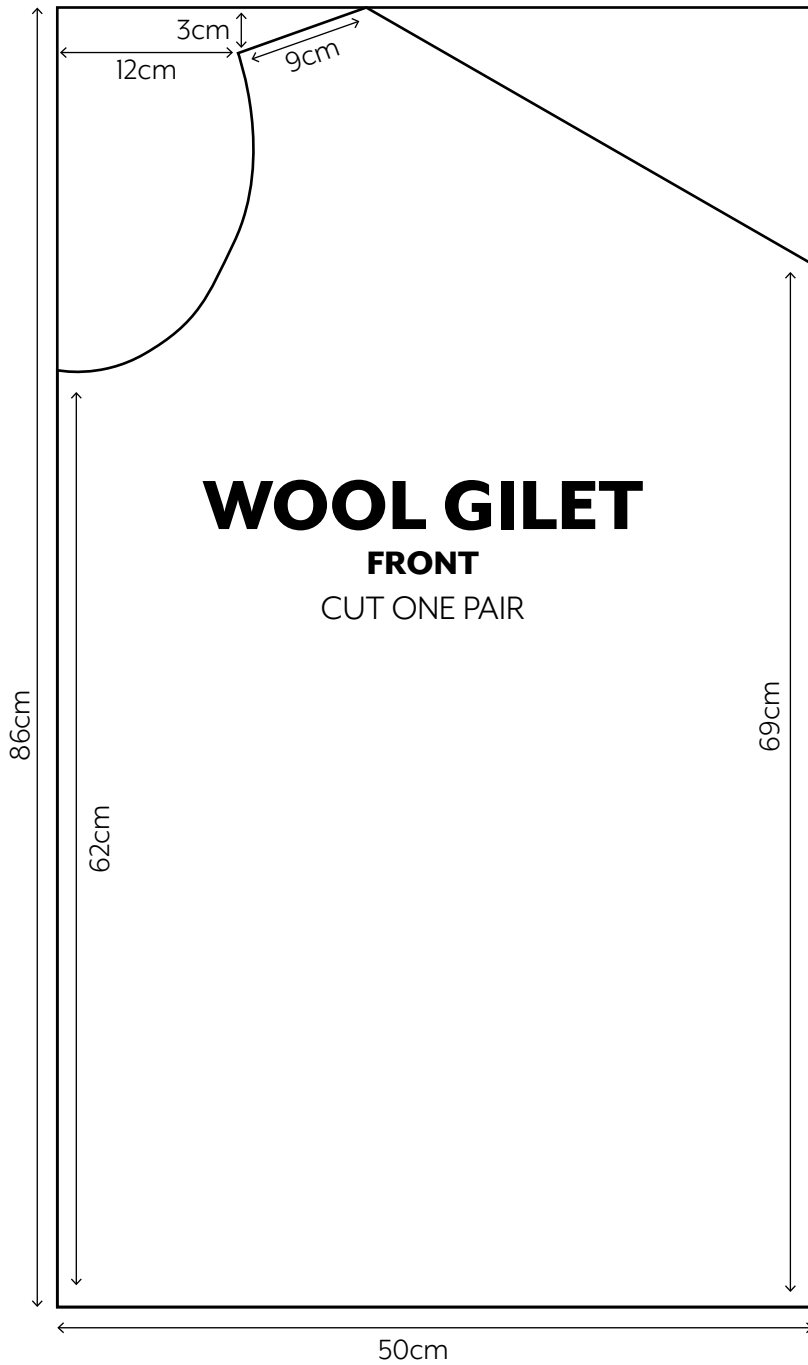

# SIZE GUIDE

SMALL

MEDIUM

LARGE

GATHER



PLACE ON FOLD

## JERSEY TOP FRONT PANEL

CUT ONE ON FOLD IN MAIN FABRIC

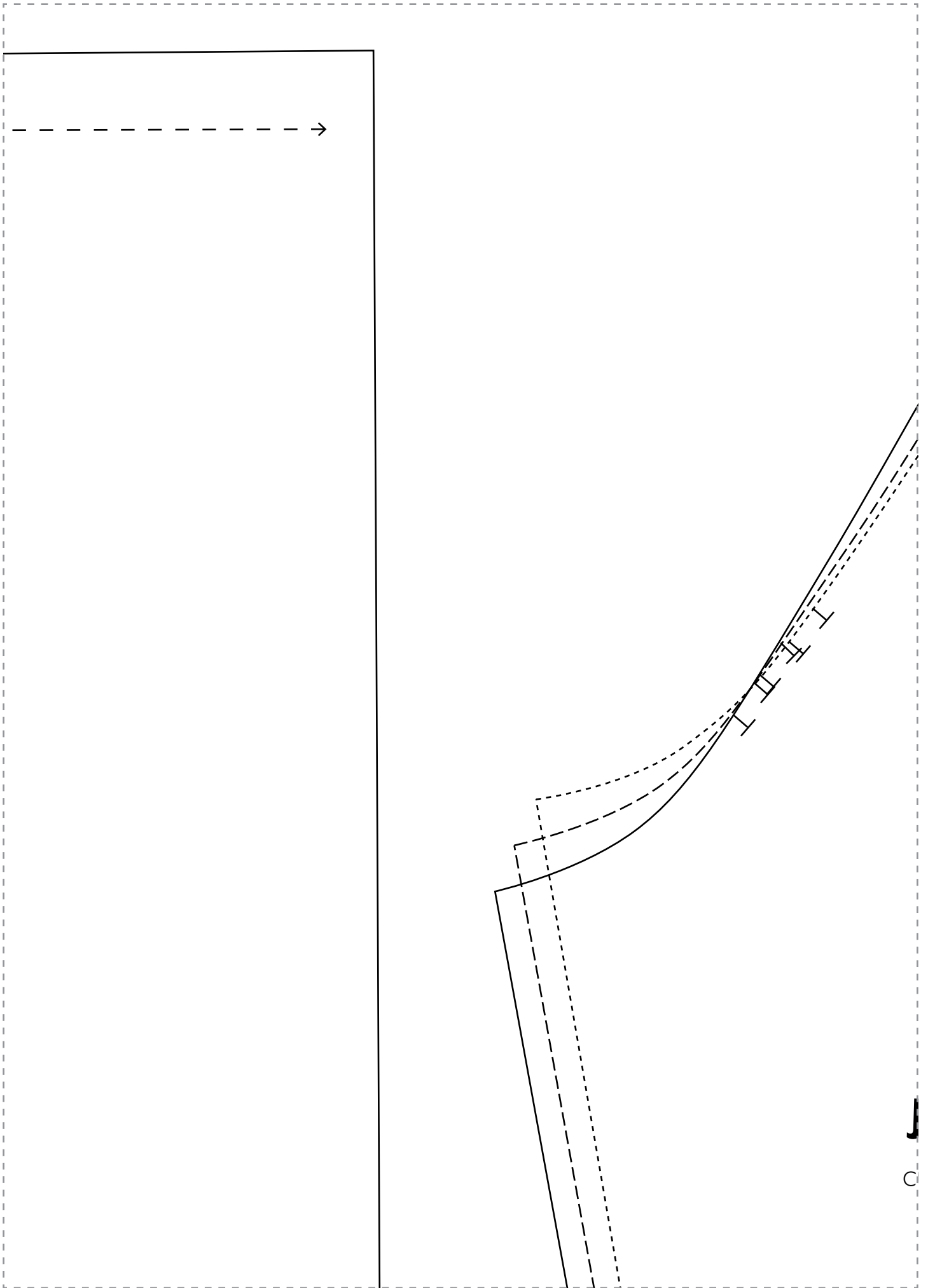

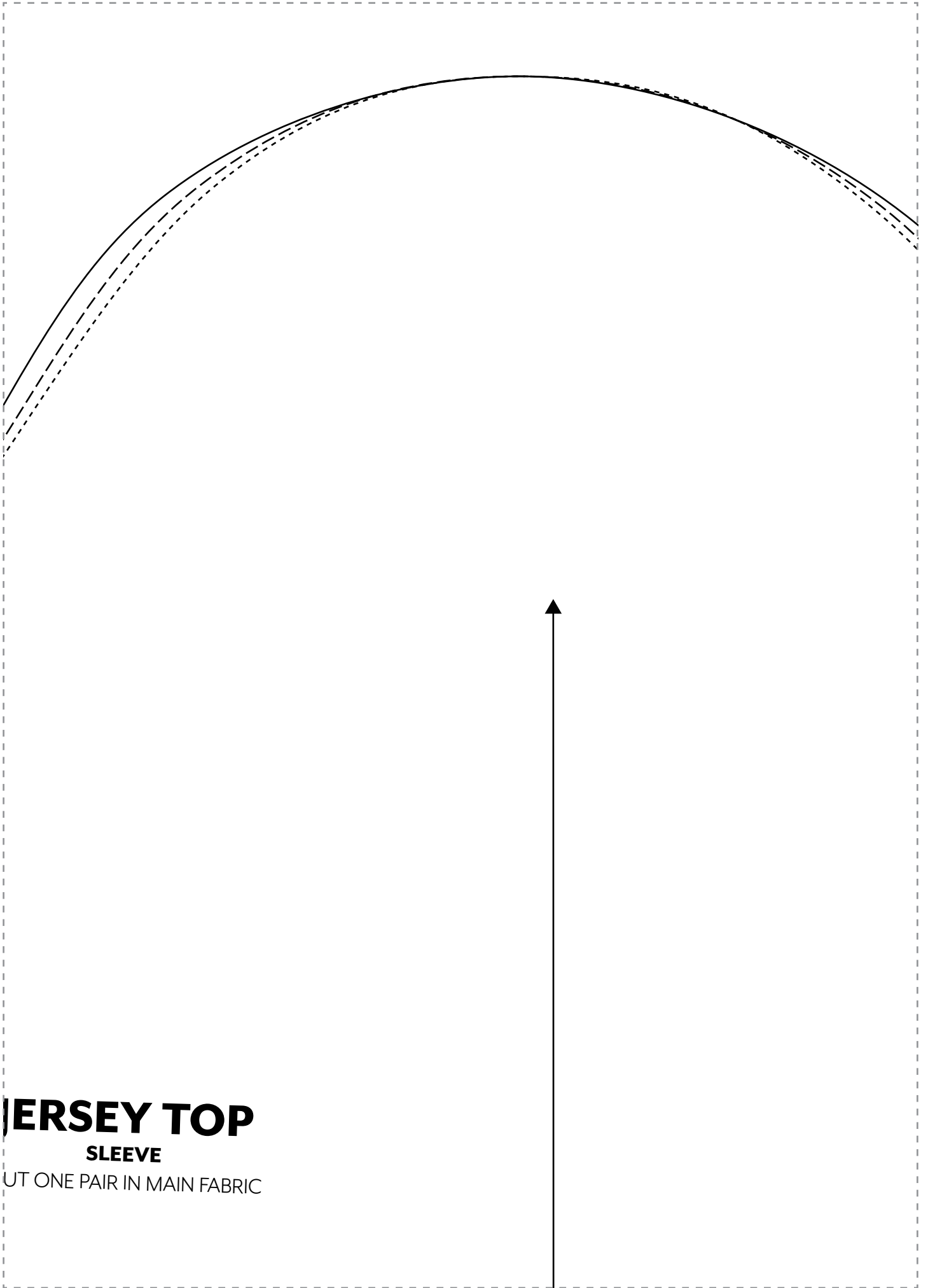

# JERSEY TOP

## SLEEVE

CUT ONE PAIR IN MAIN FABRIC



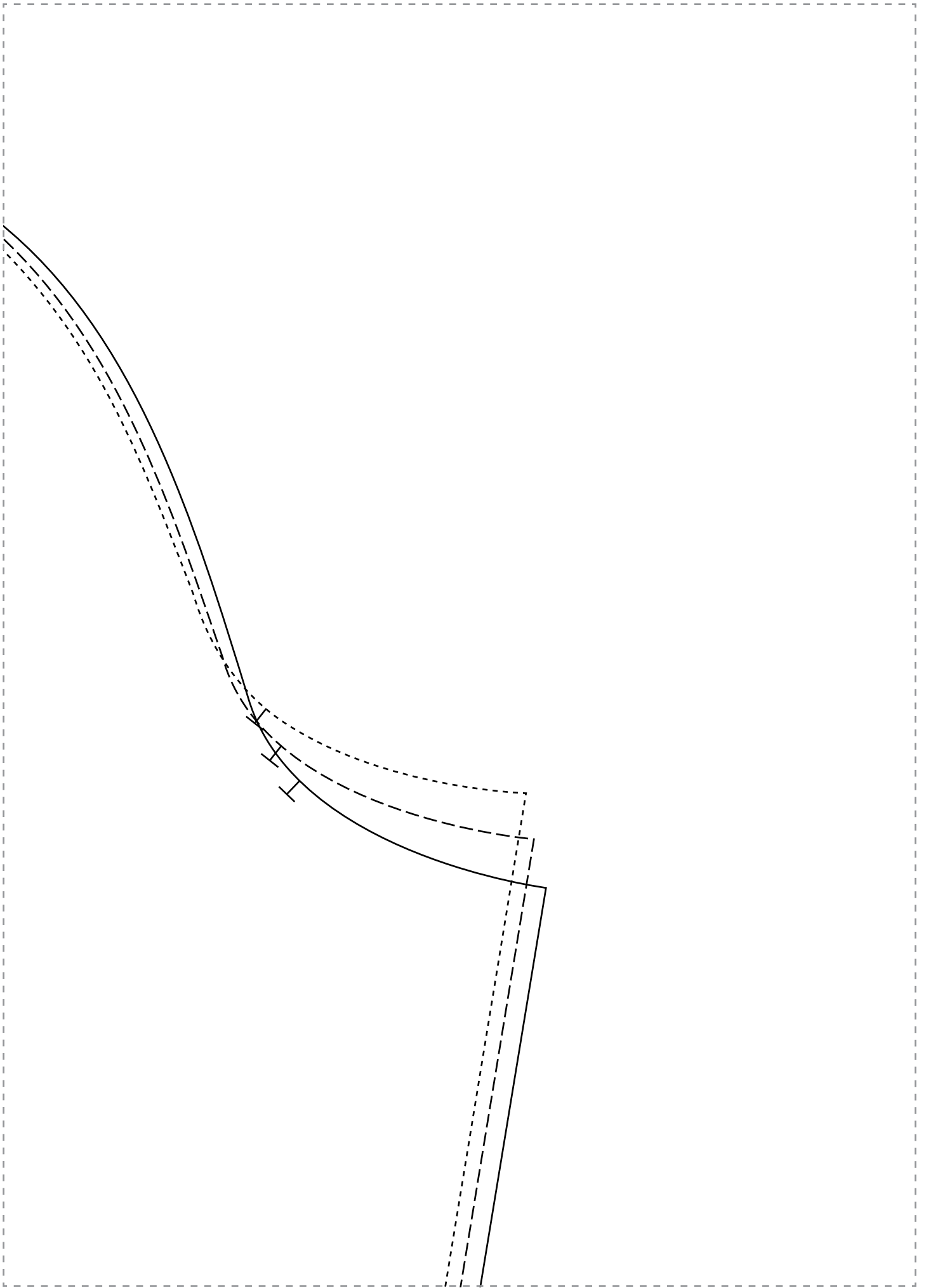

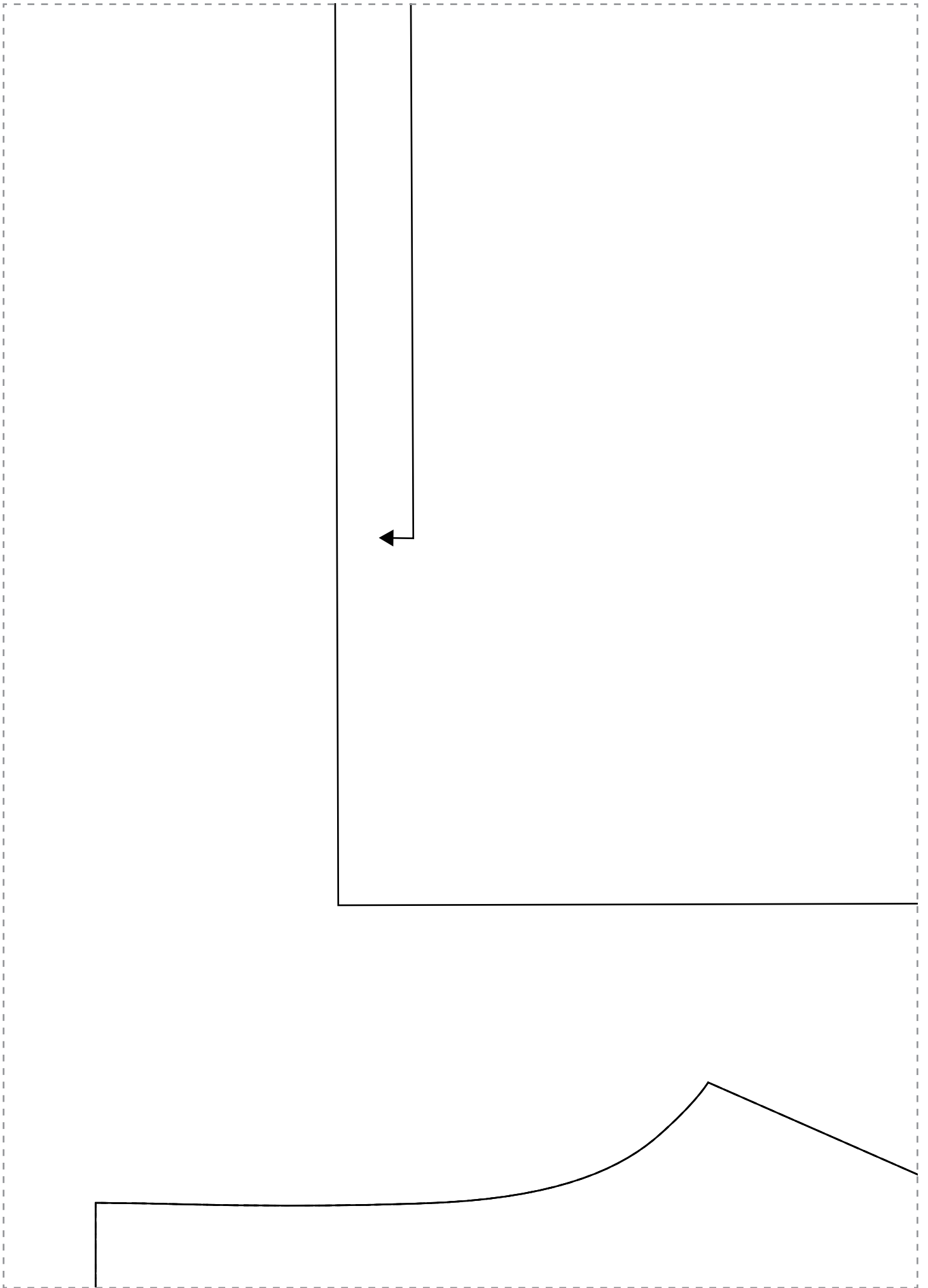

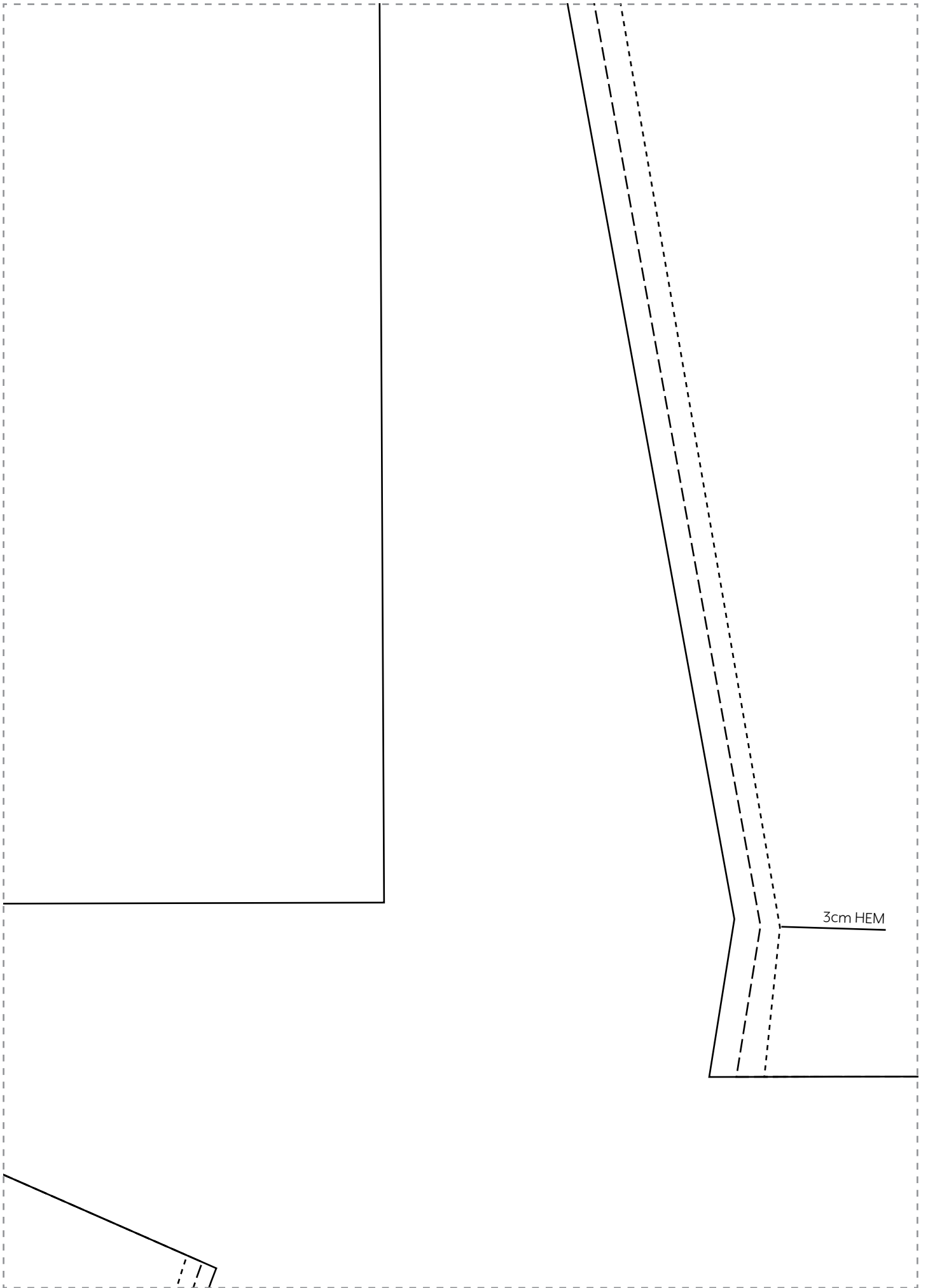

3cm HEM

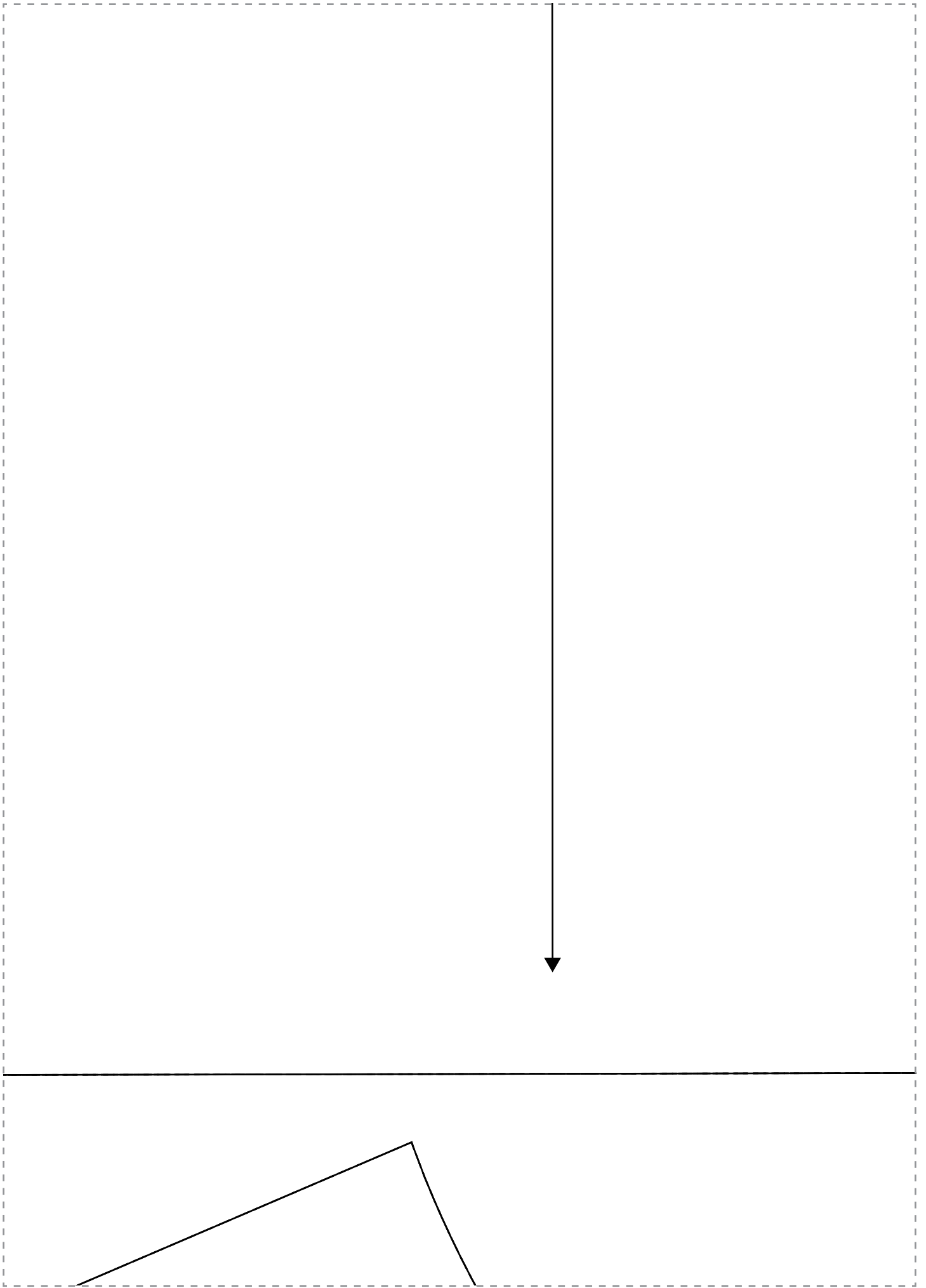

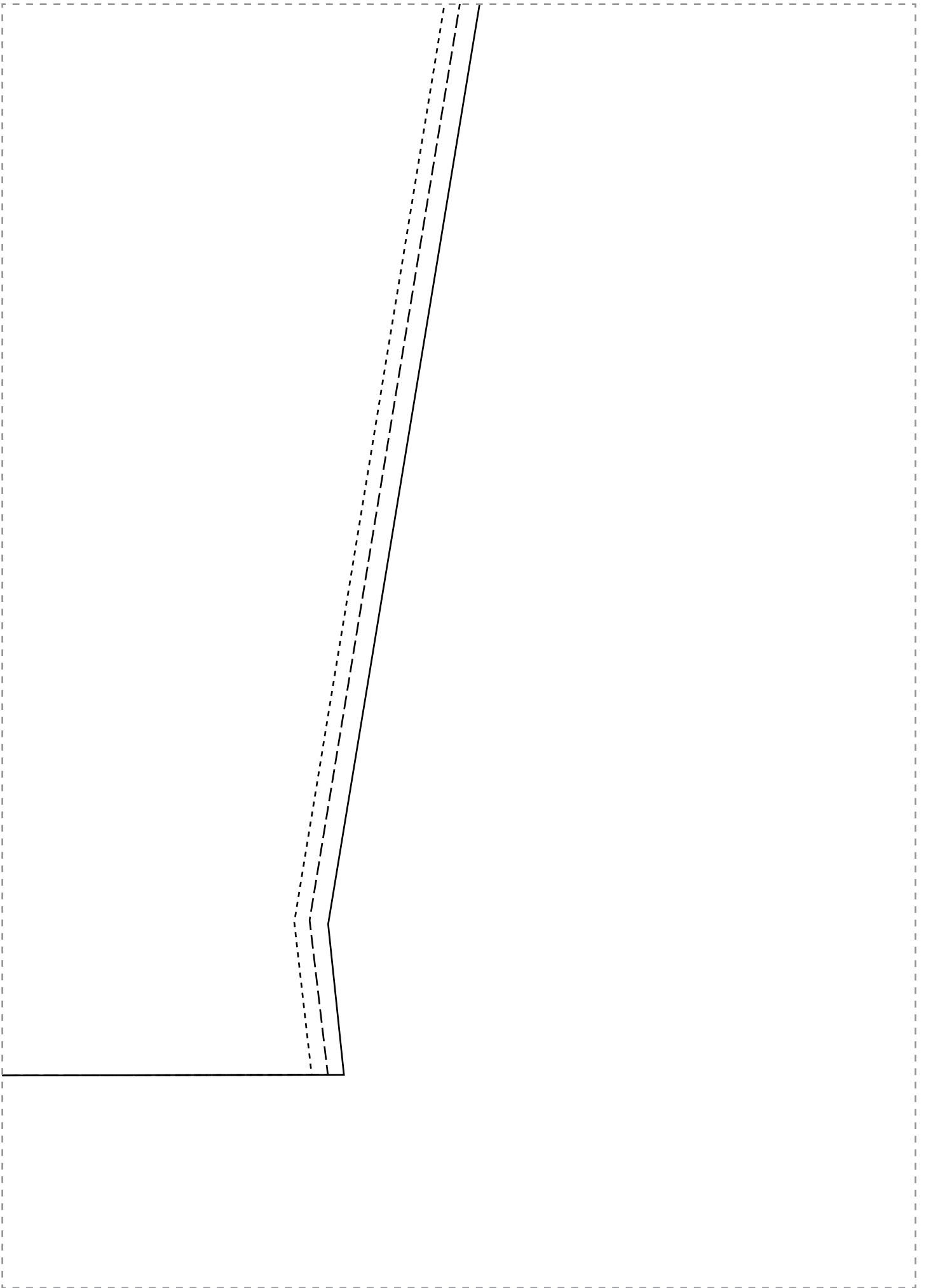

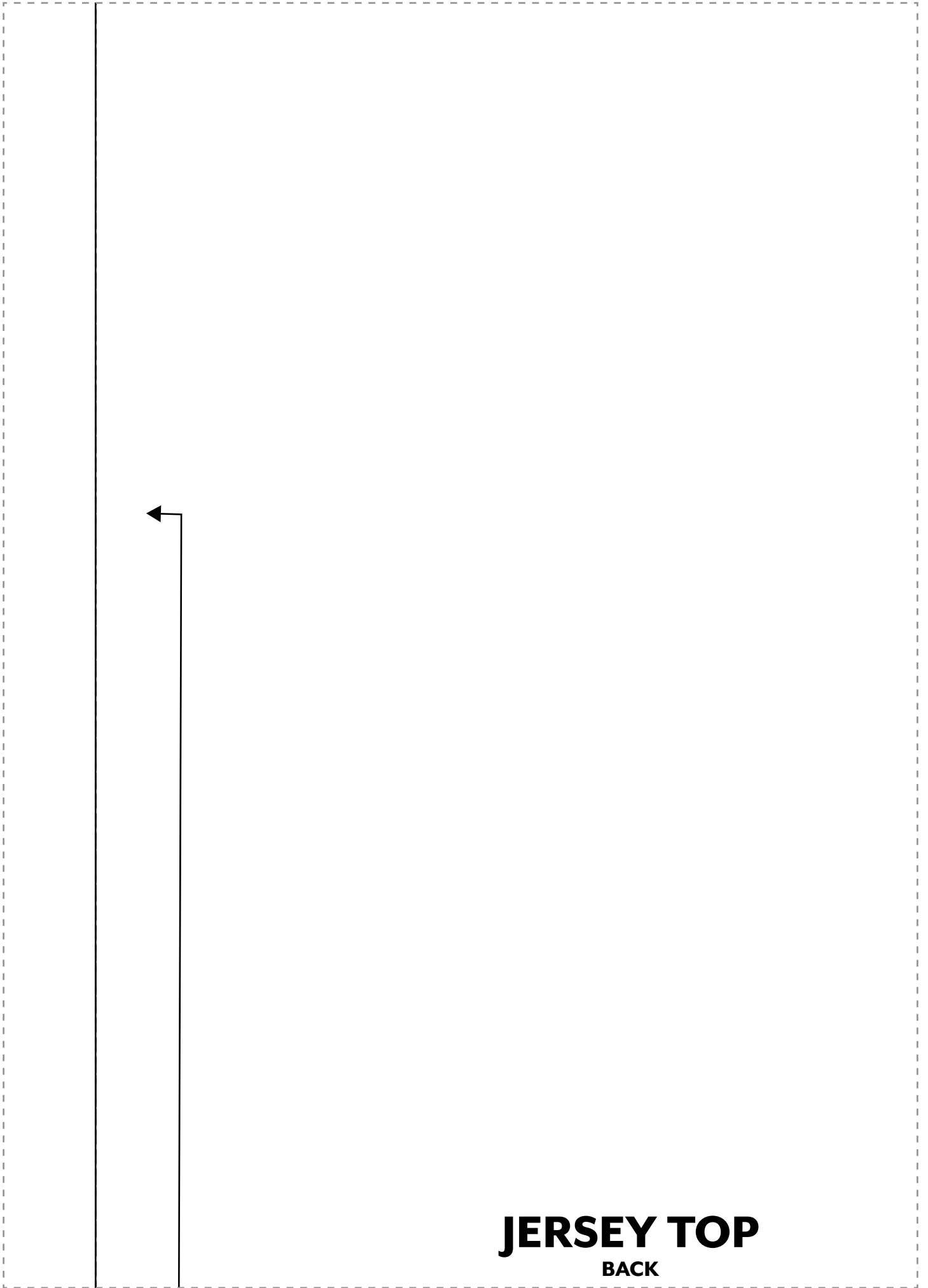

**JERSEY TOP**  
**BACK**

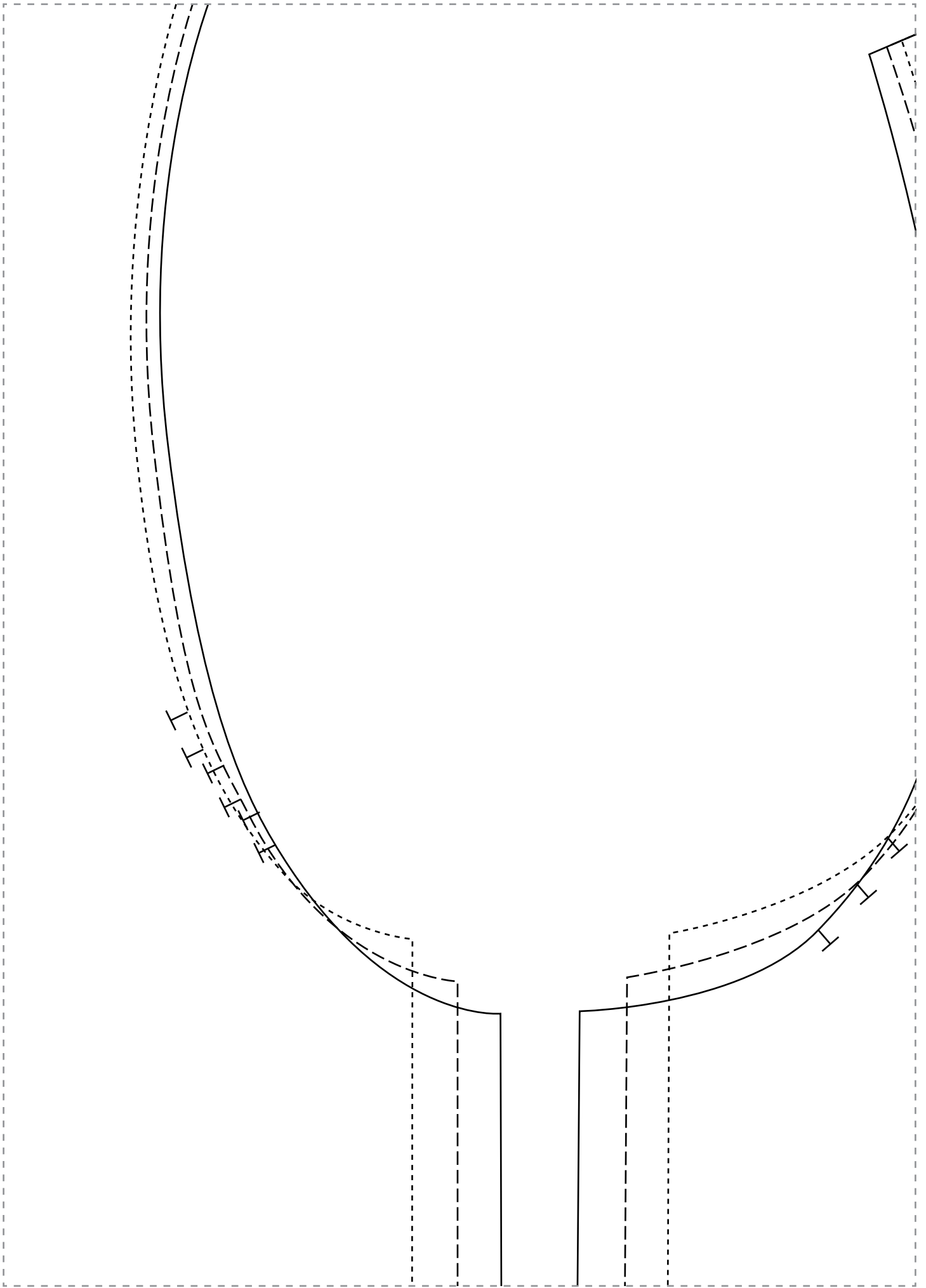

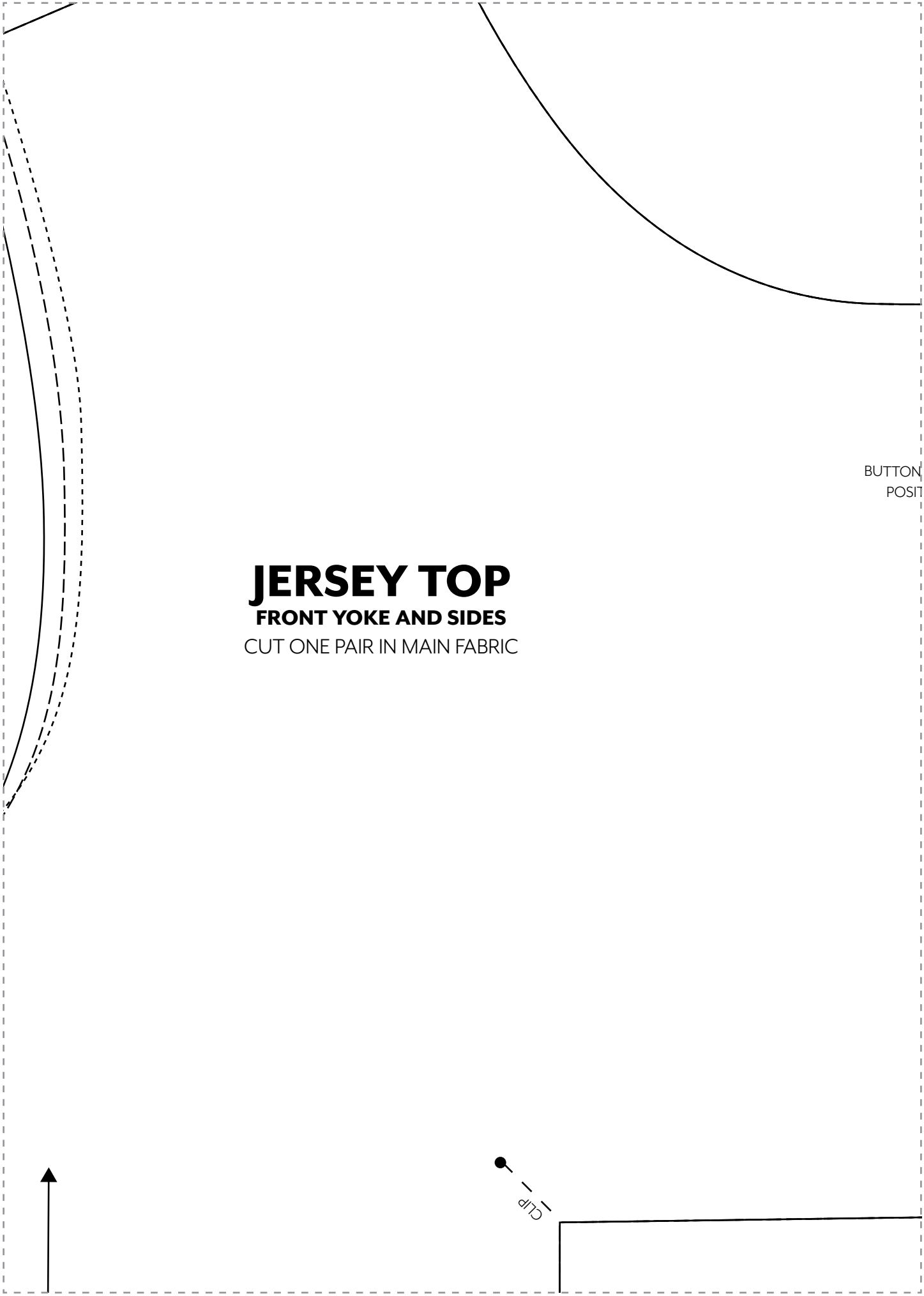

BUTTON  
POSIT

# JERSEY TOP

## FRONT YOKE AND SIDES

CUT ONE PAIR IN MAIN FABRIC



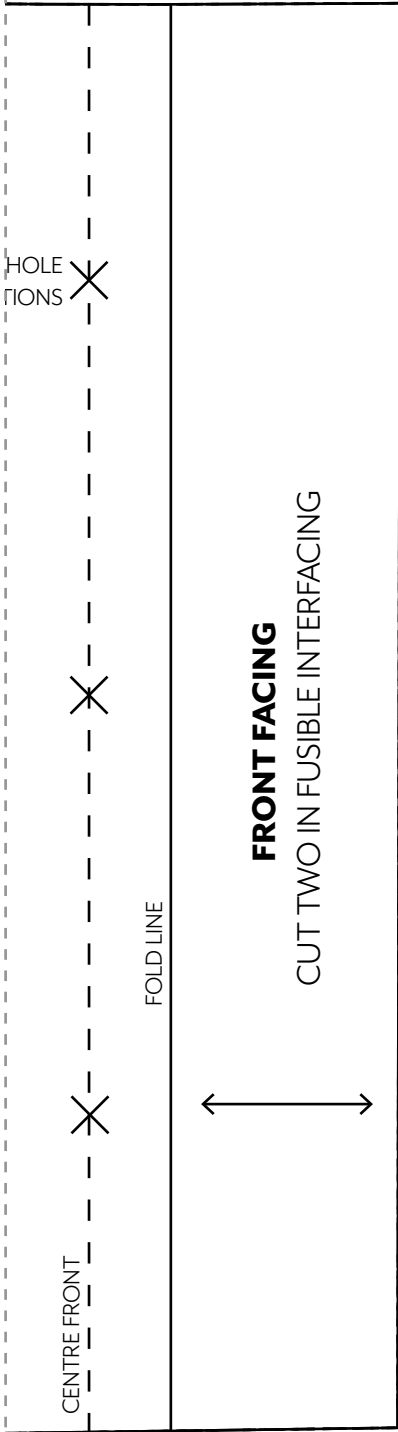

CUT ONE ON FOLD IN MAIN FABRIC

PLACE ON FOLD



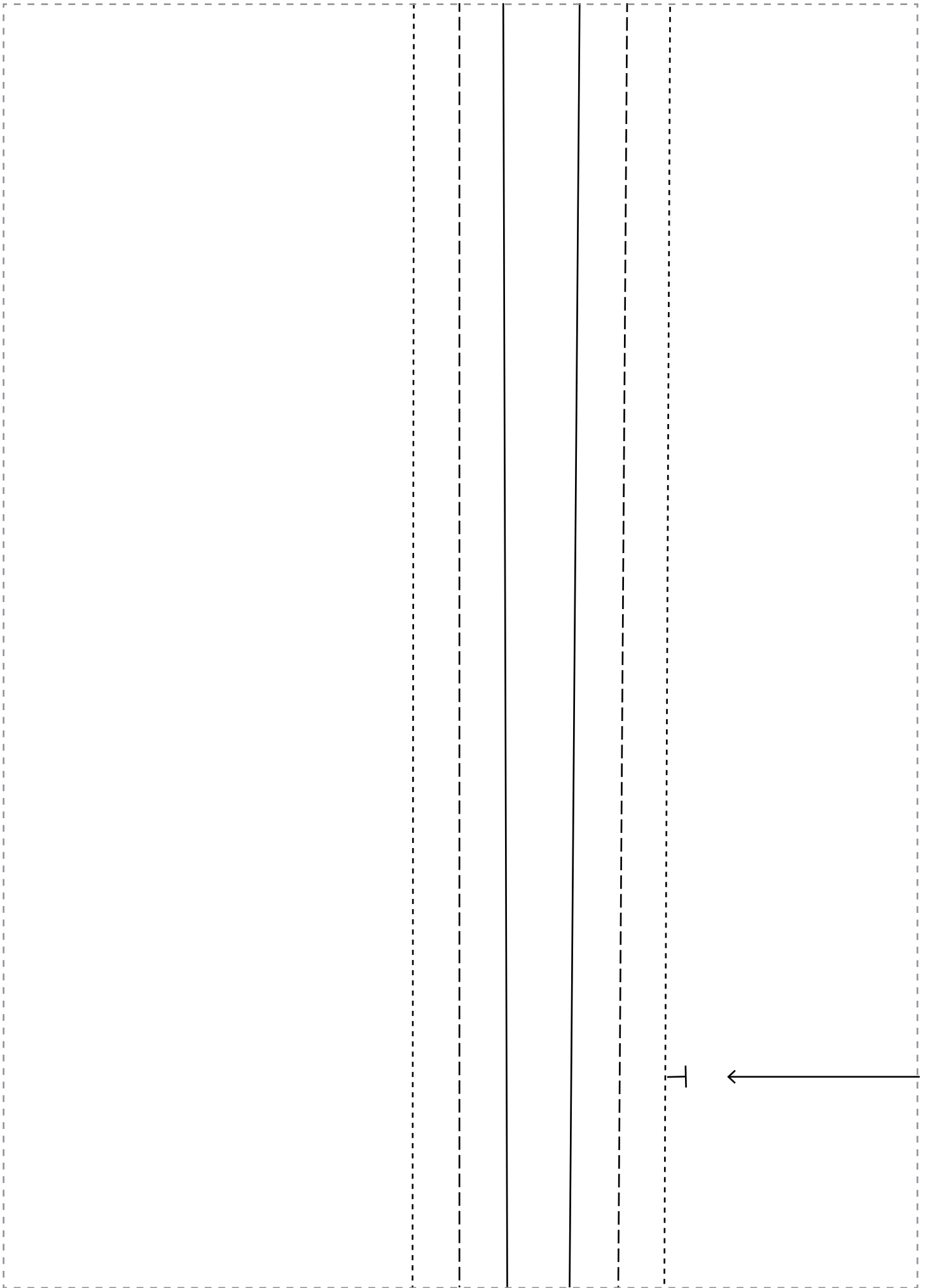

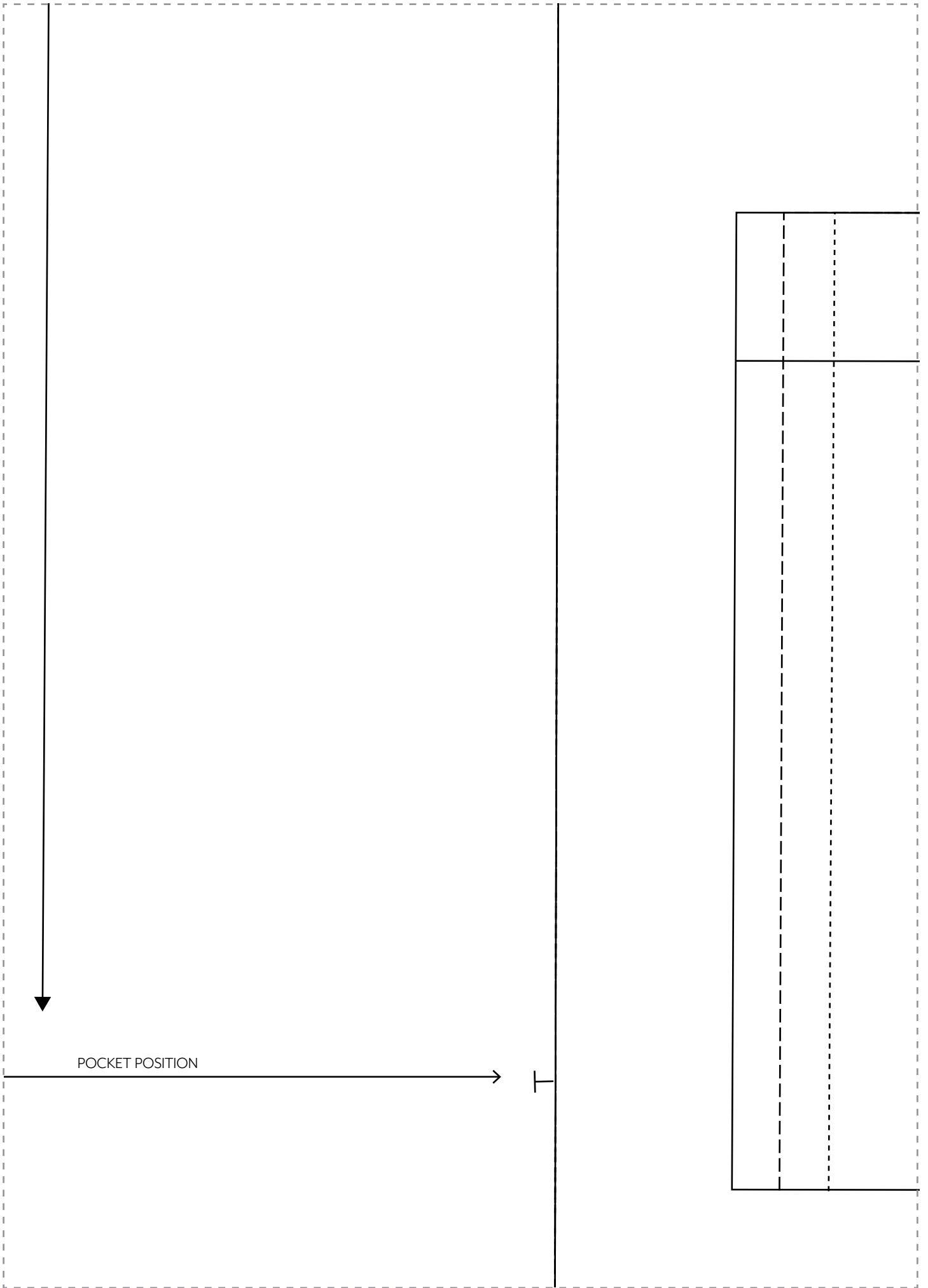

**POCKET FACINGS**  
CUT TWO IN FUSIBLE INTERFACING

FOLD LINE



**JERSEY TOP**  
**POCKETS**

CUT TWO IN MAIN FABRIC

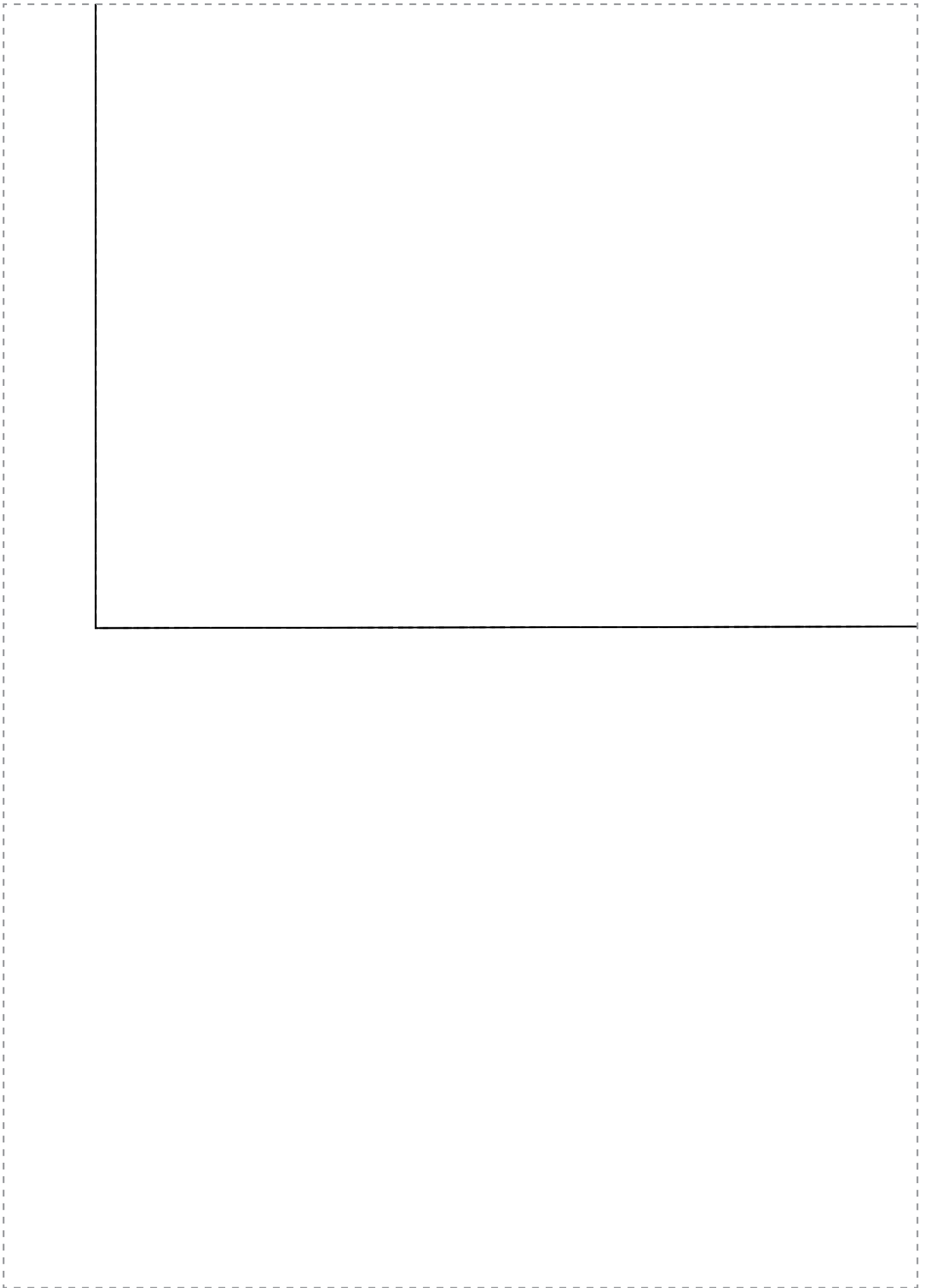

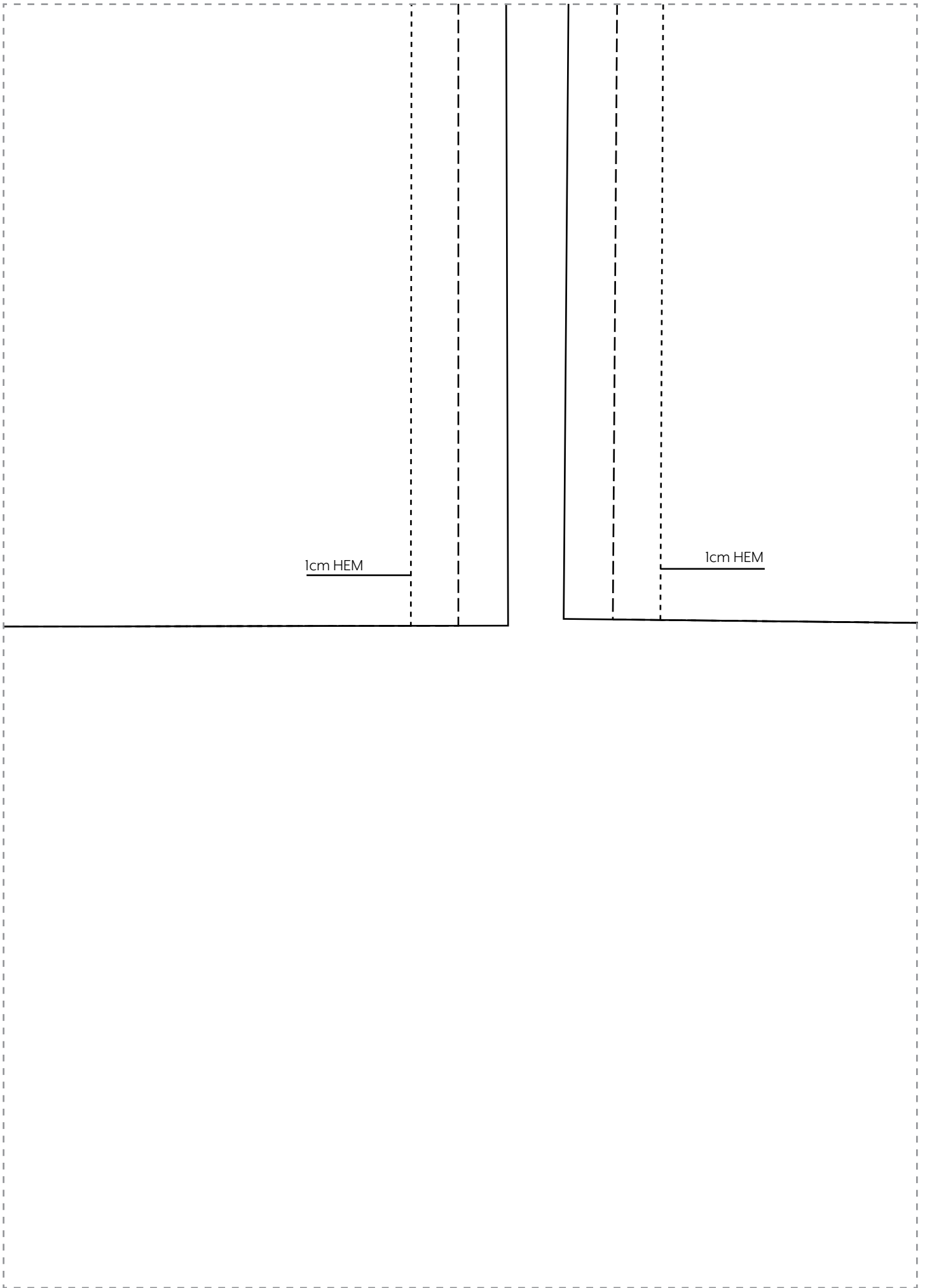

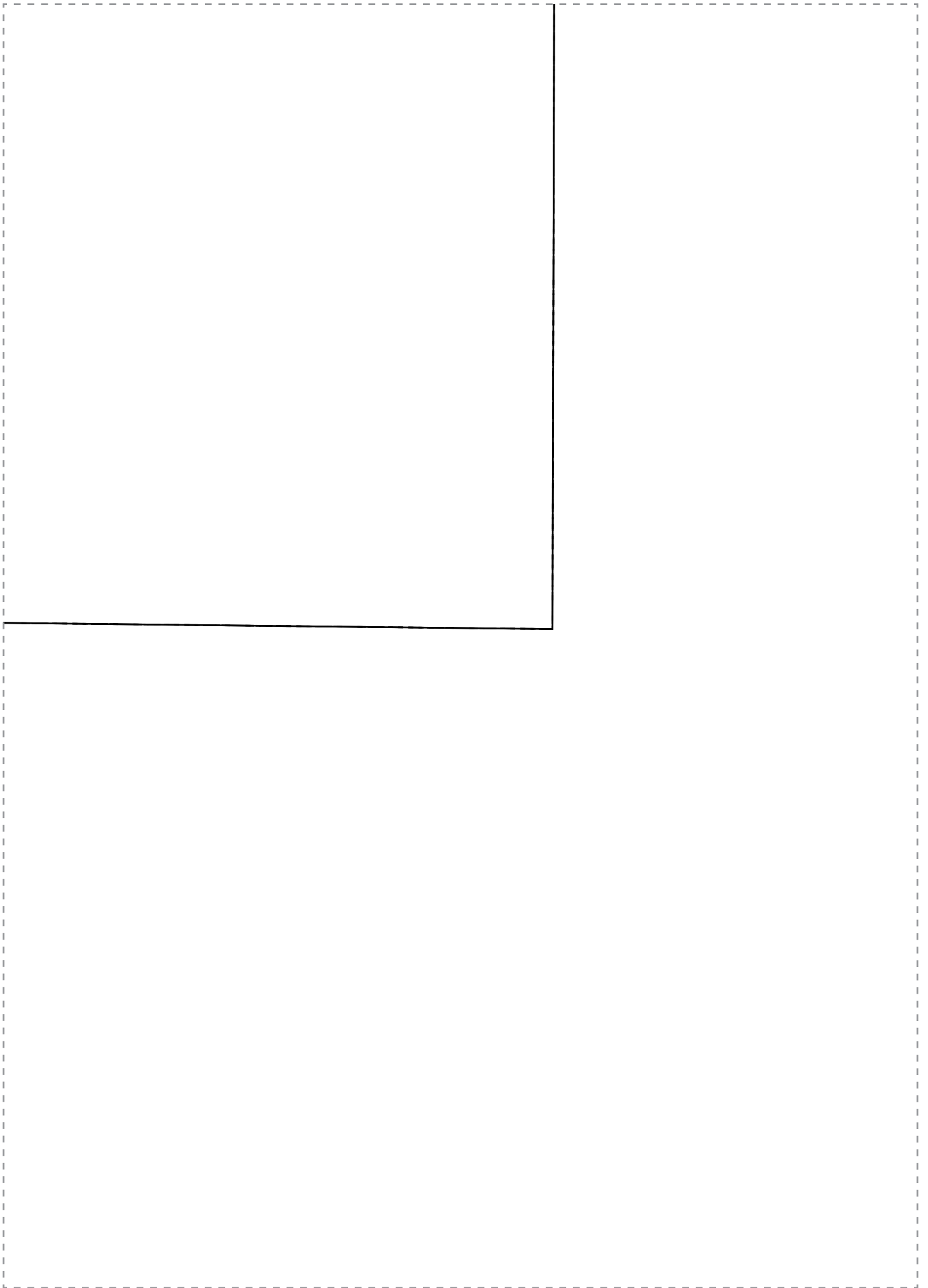



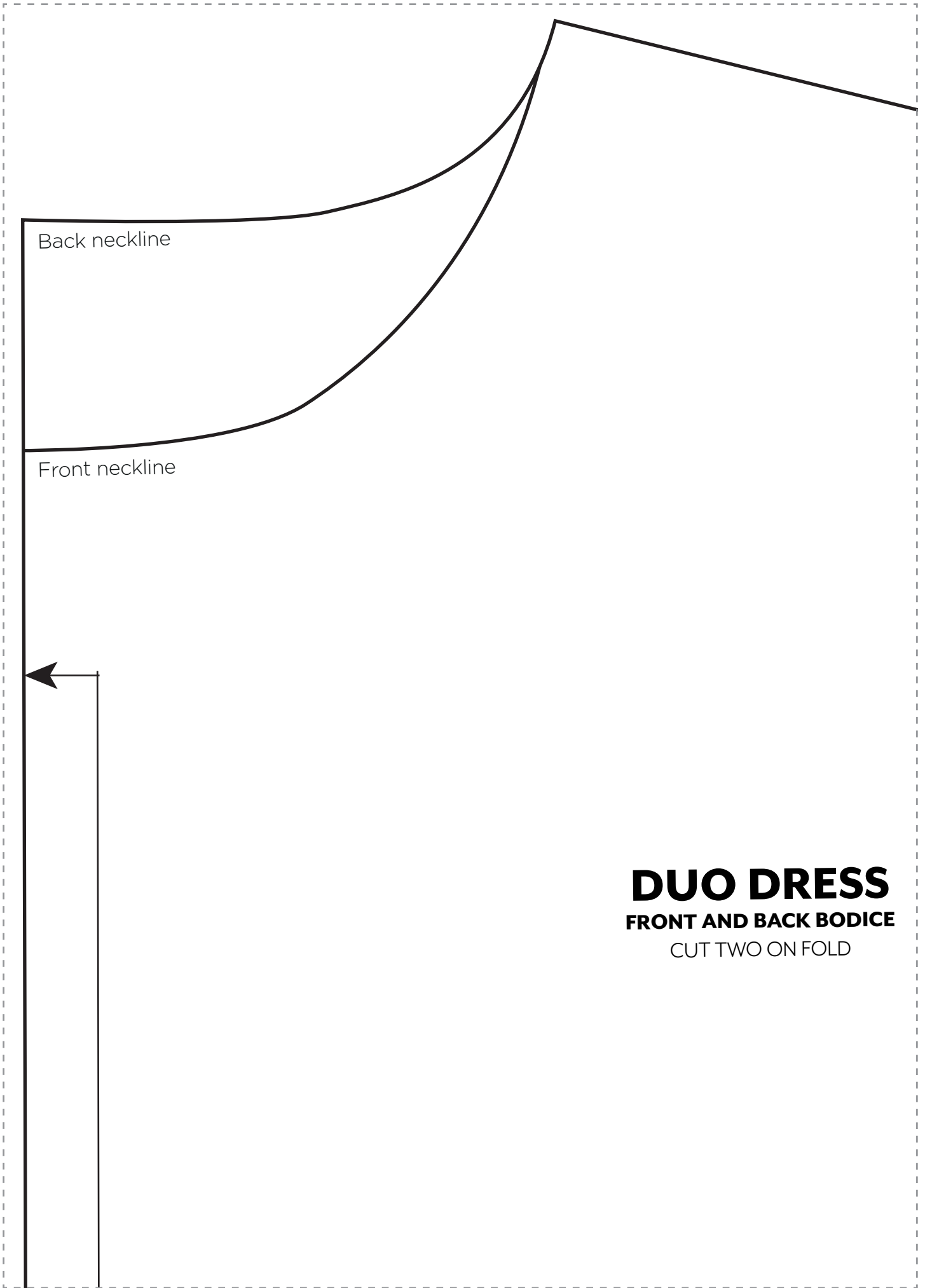

Back neckline

Front neckline

**DUO DRESS**  
**FRONT AND BACK BODICE**  
CUT TWO ON FOLD

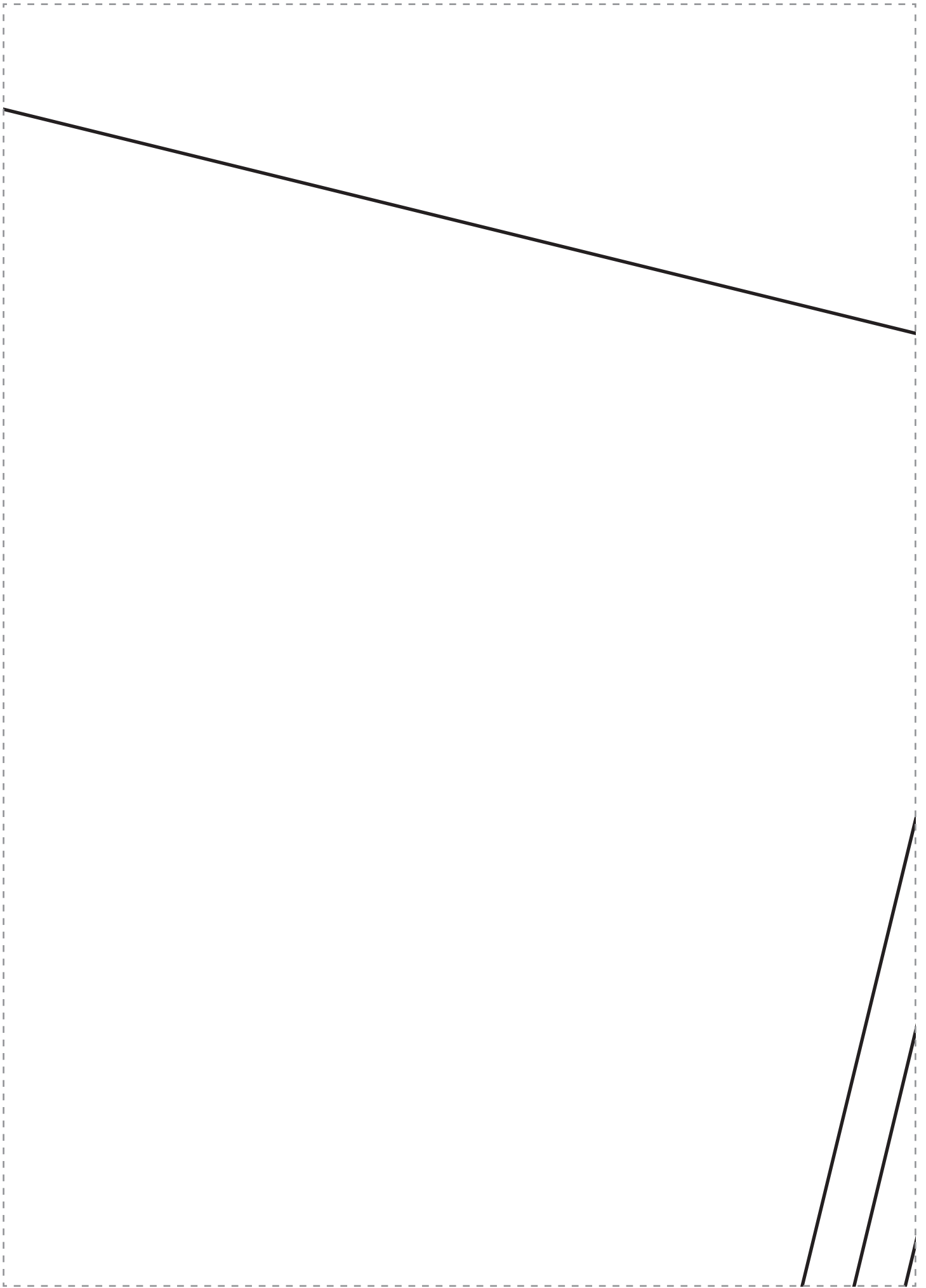

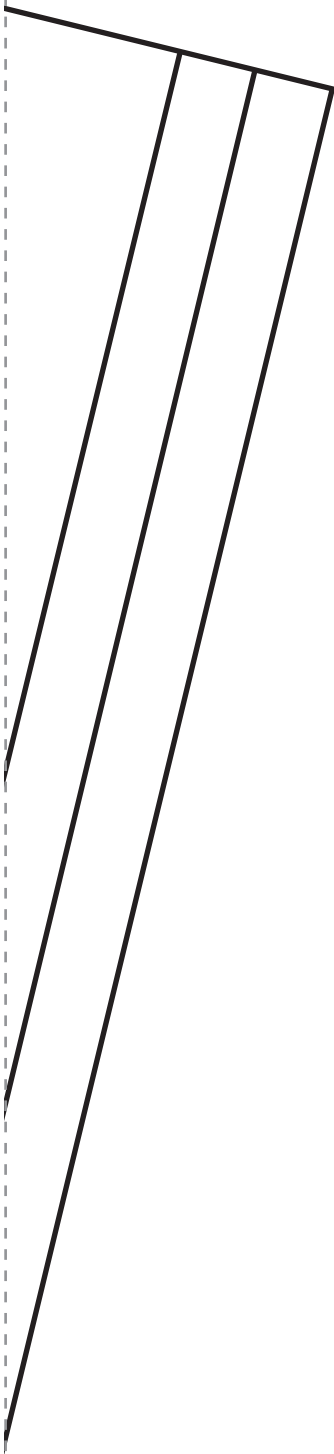

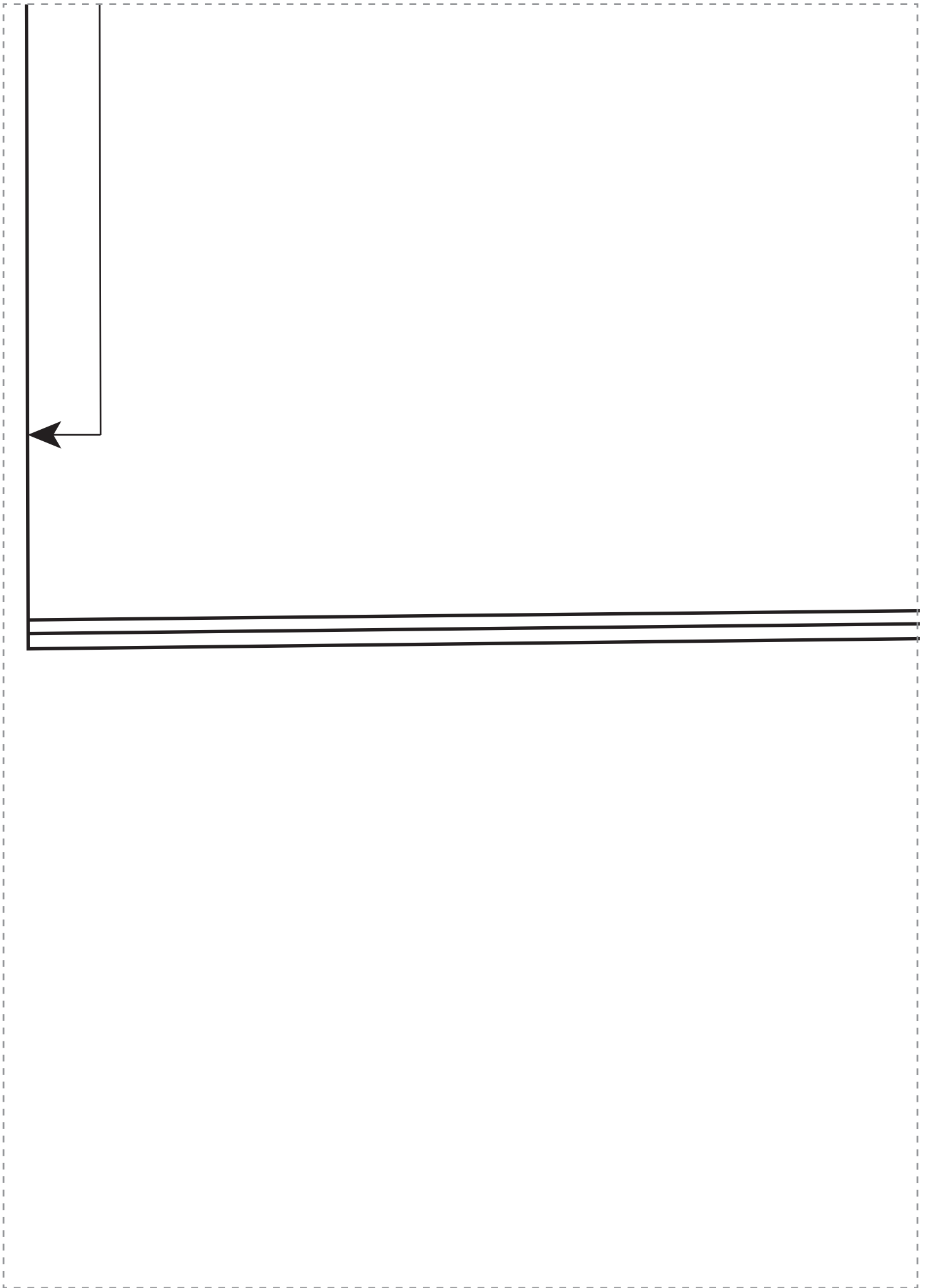

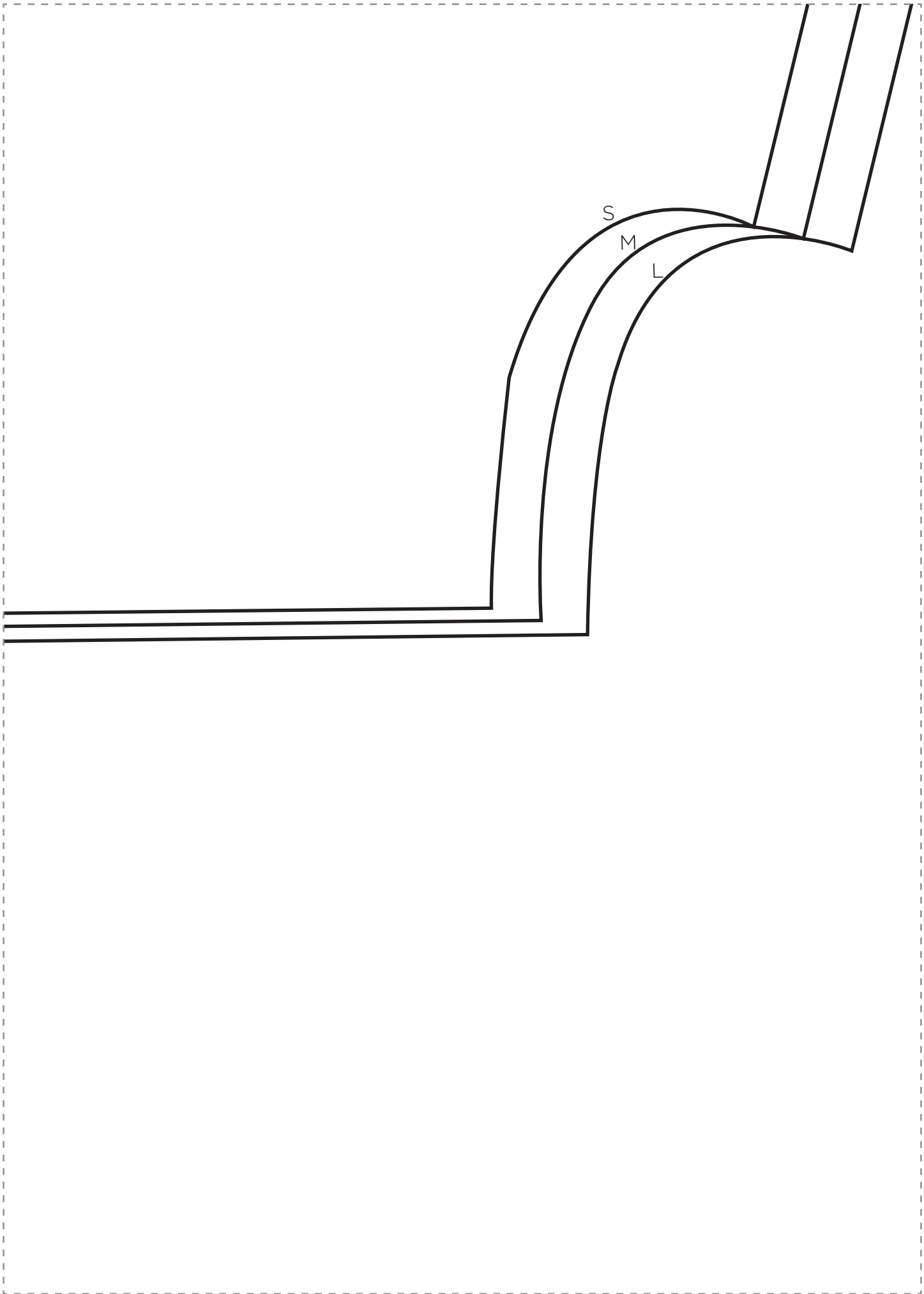

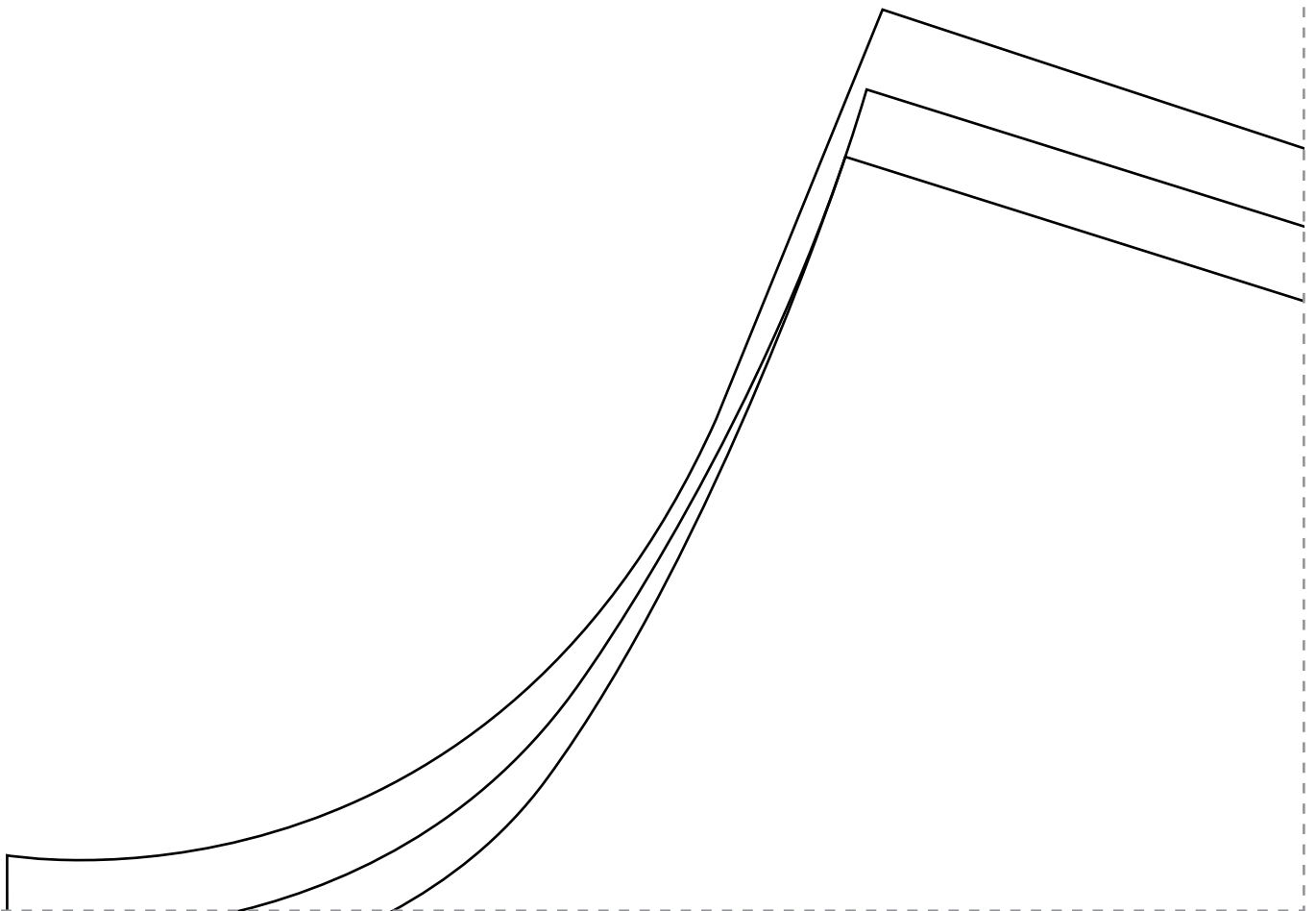
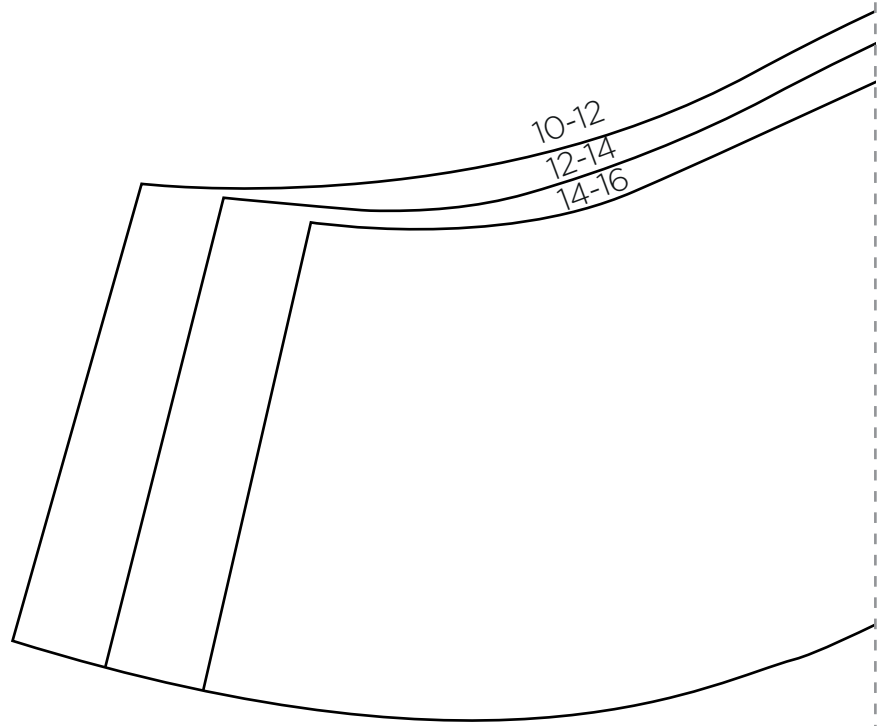

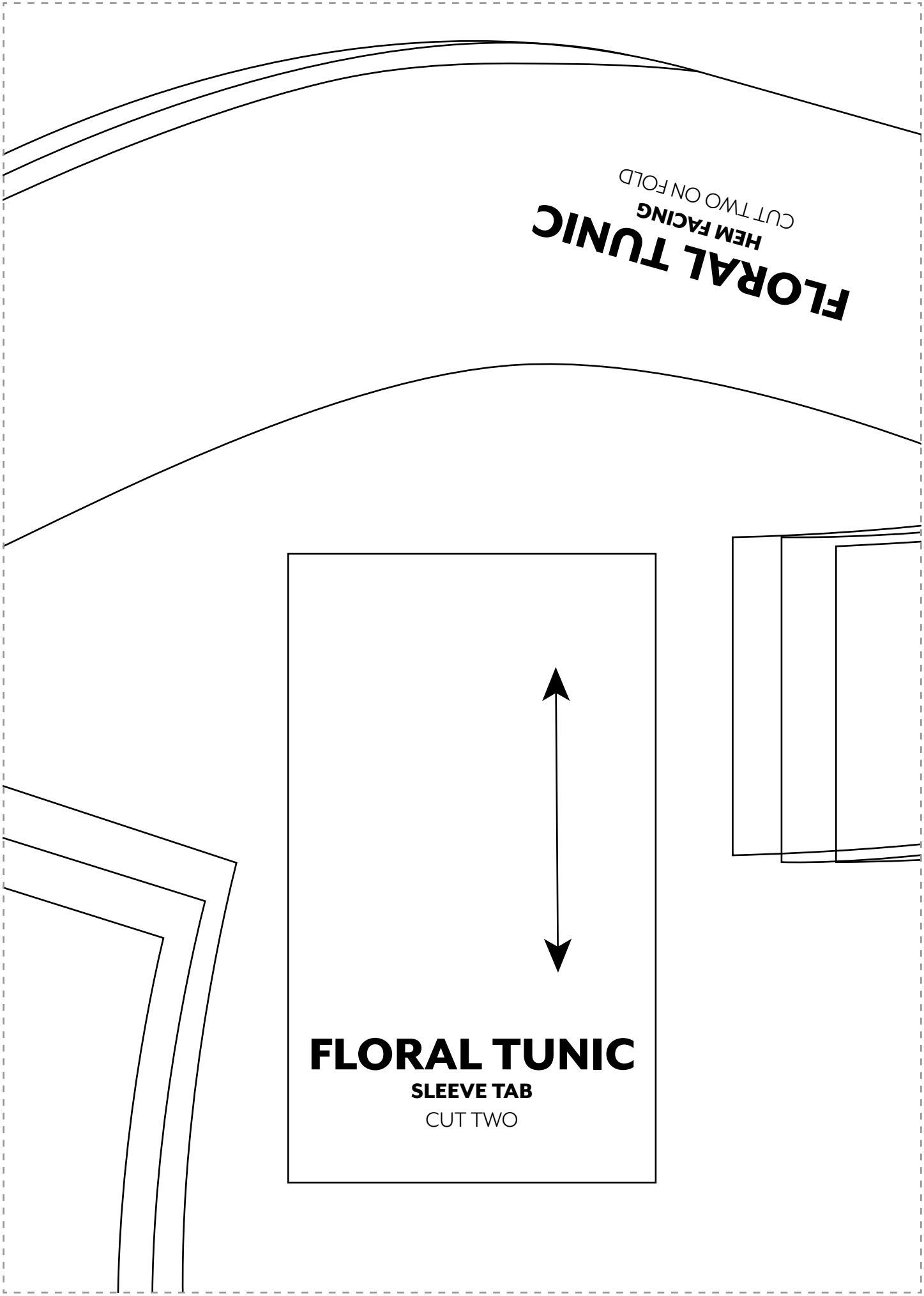

**FLORAL TUNIC**  
**HEM FACING**  
CUT TWO ON FOLD

**FLORAL TUNIC**  
**SLEEVE TAB**  
CUT TWO

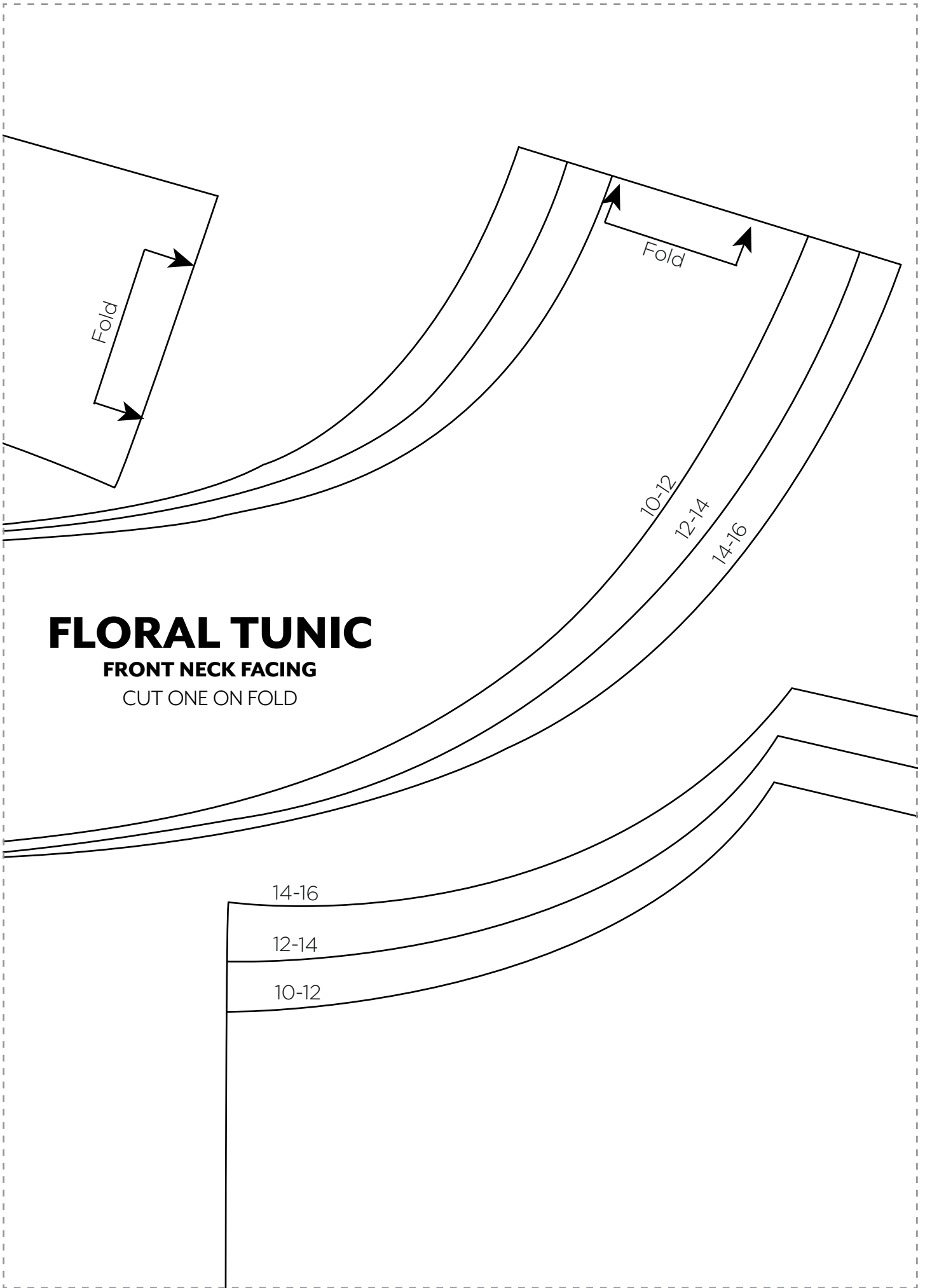

**FLORAL TUNIC**  
**FRONT NECK FACING**  
CUT ONE ON FOLD

14-16

12-14

10-12



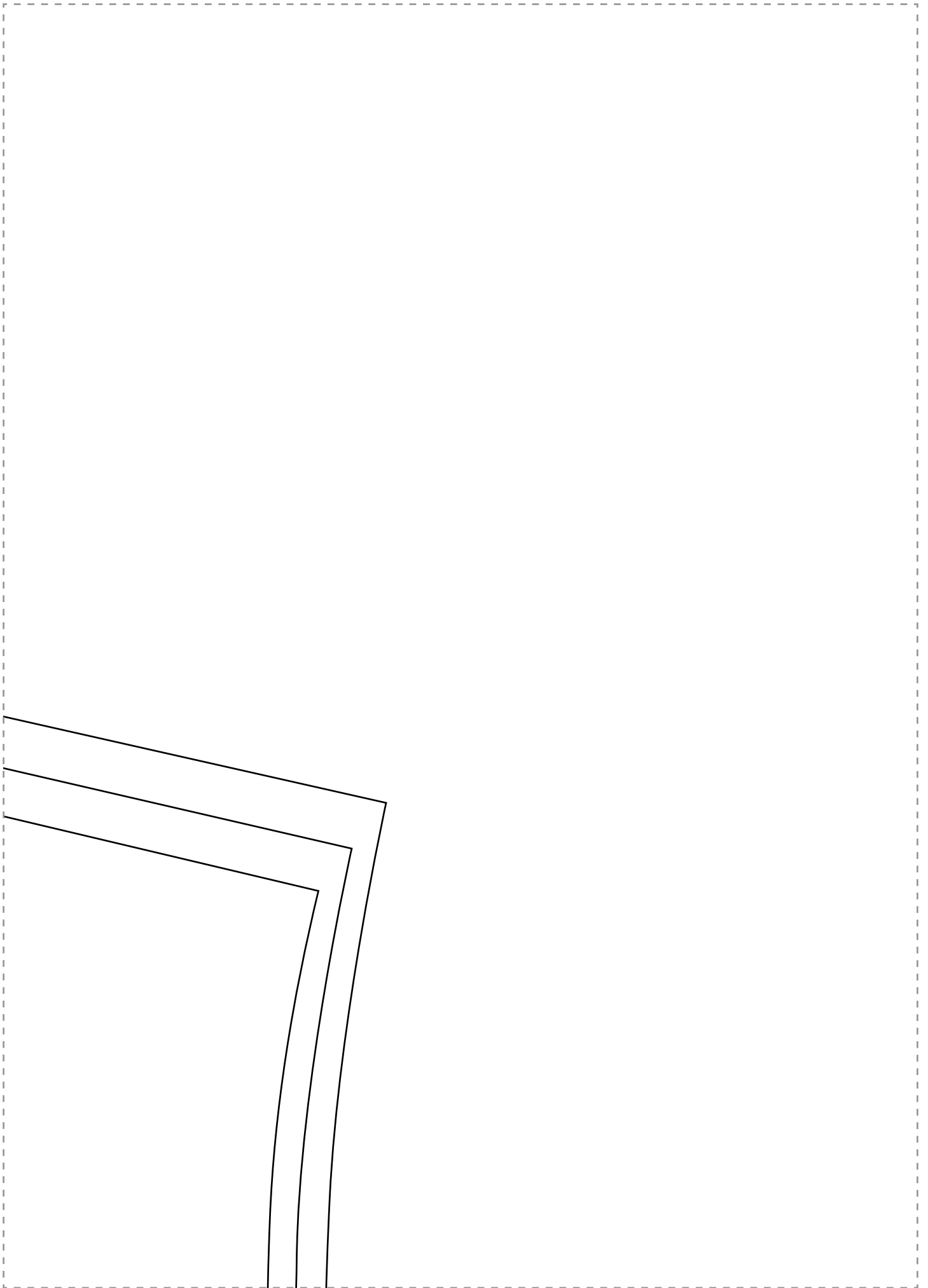

# FLORAL TUNIC

FRONT

CUT ONE ON FOLD



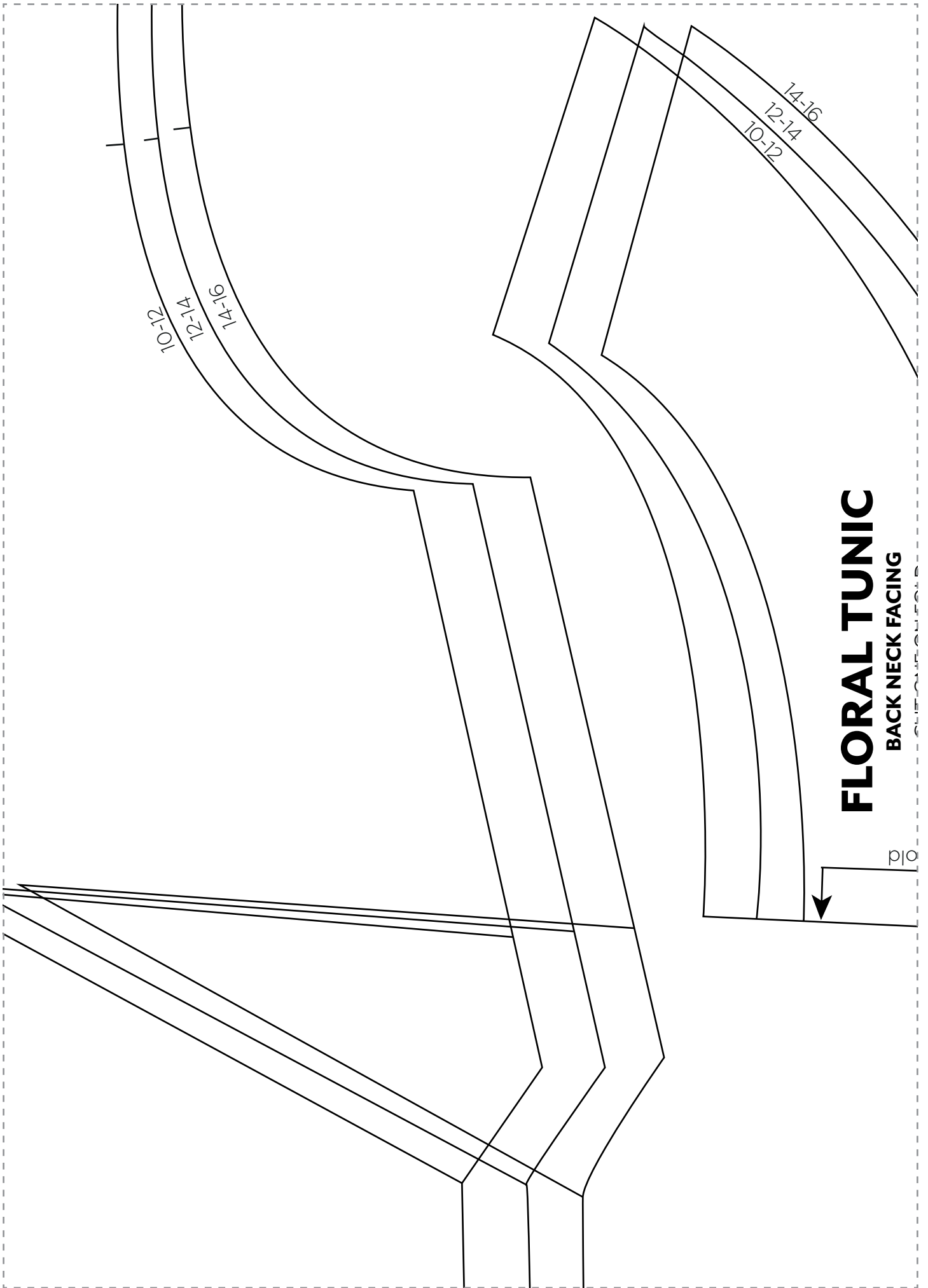

**FLORAL TUNIC**

**BACK NECK FACING**

fold

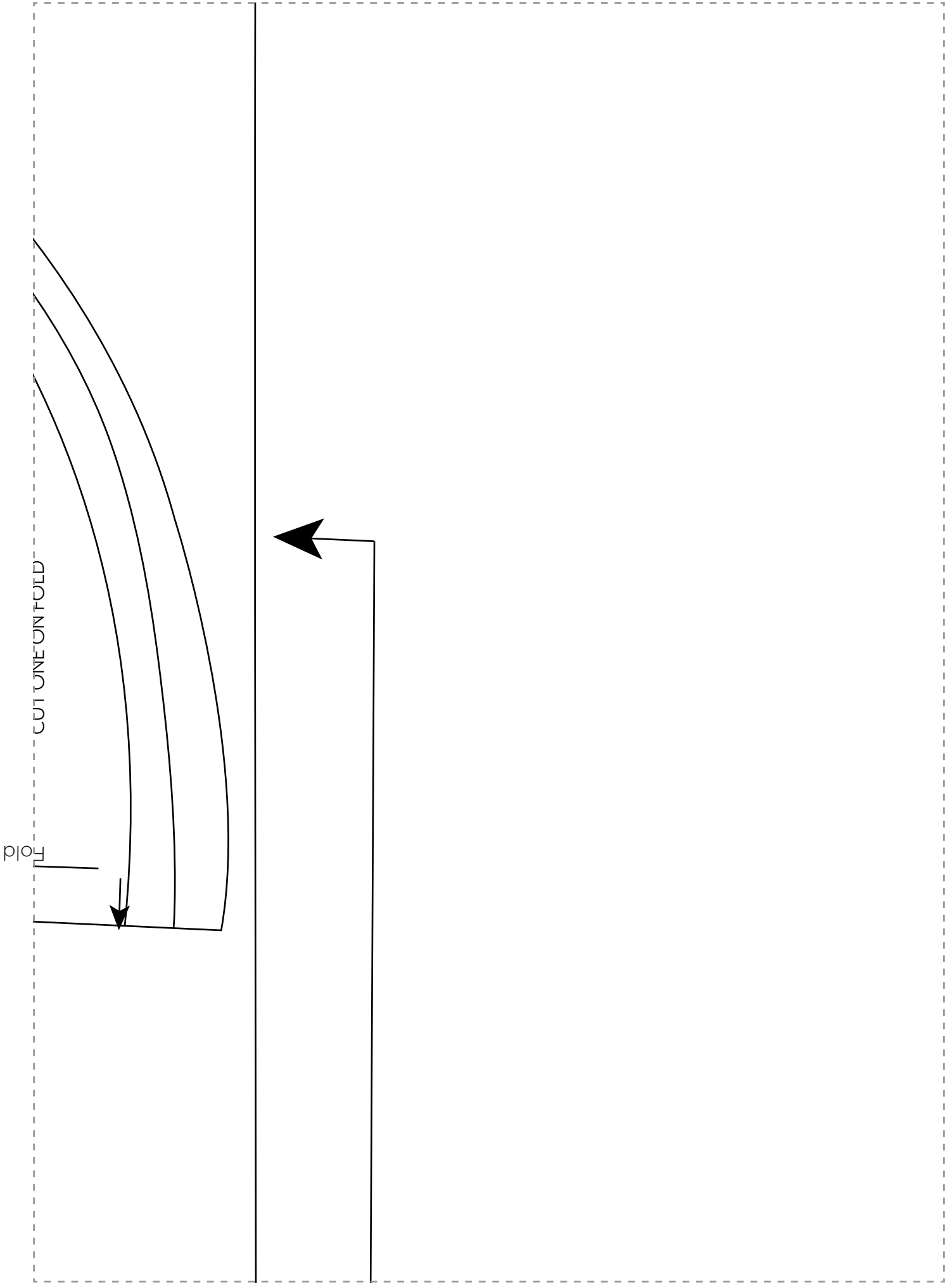

CUT ONE ON FOLD

Fold

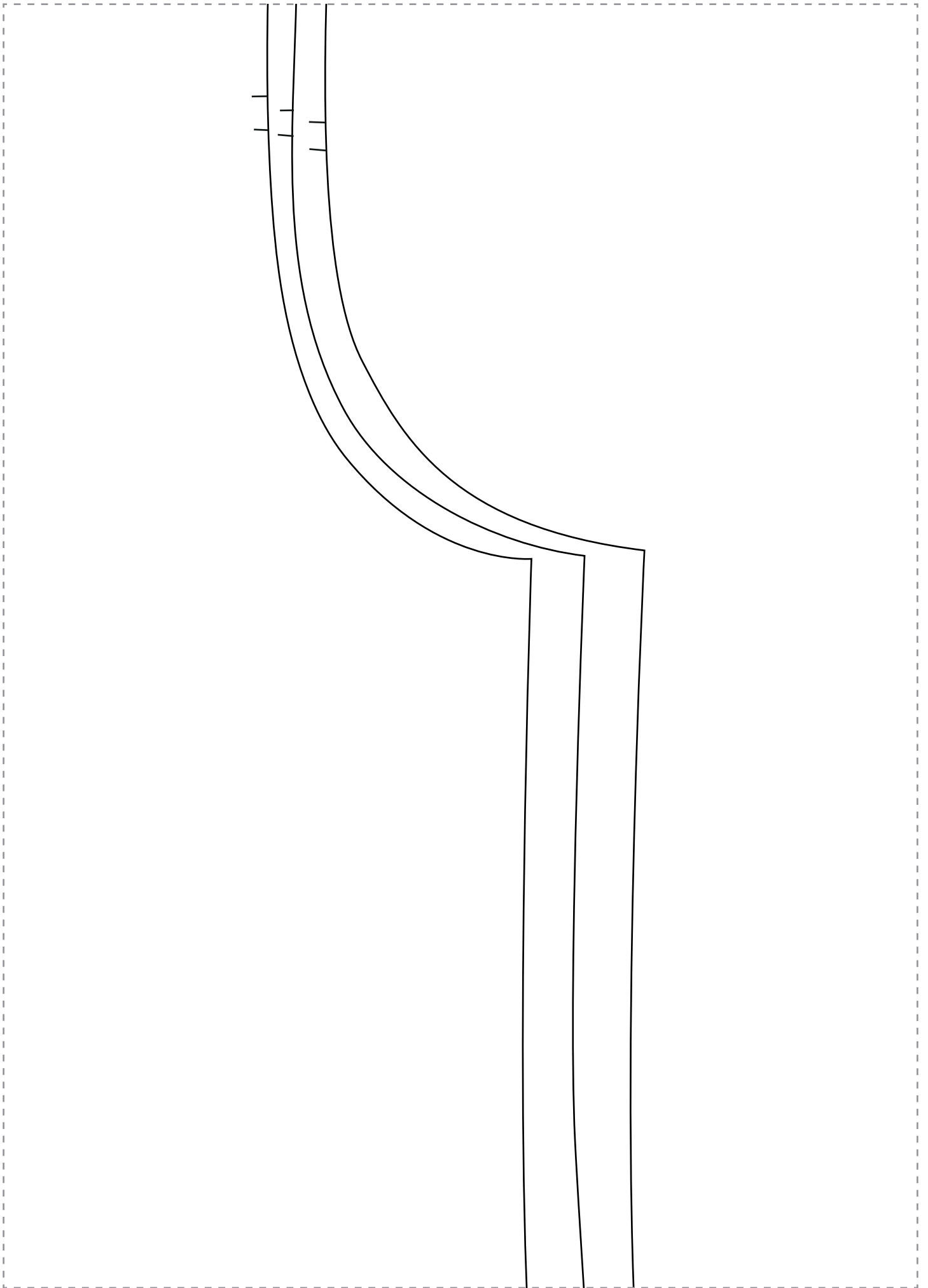

Place on fold

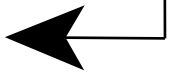

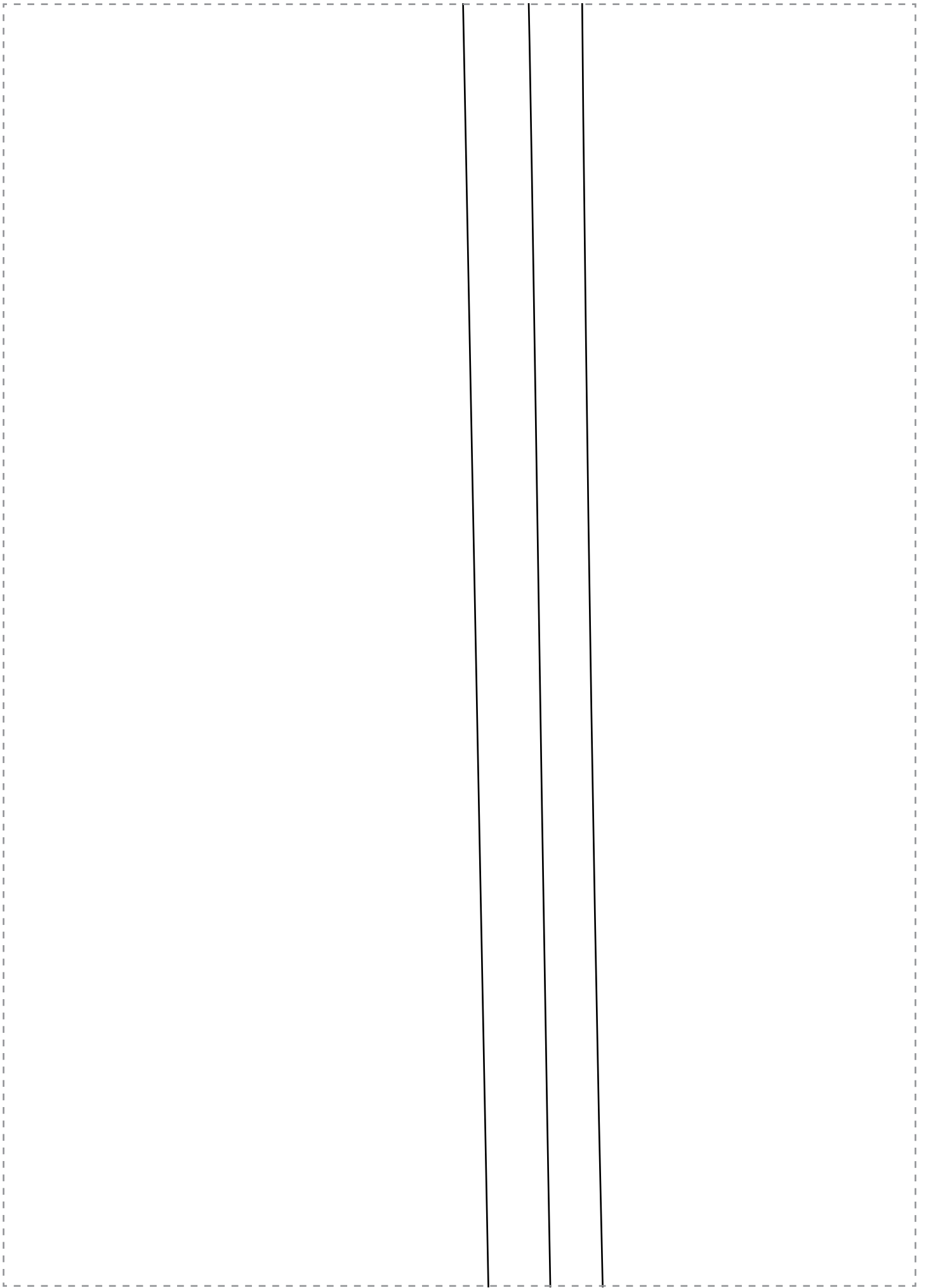

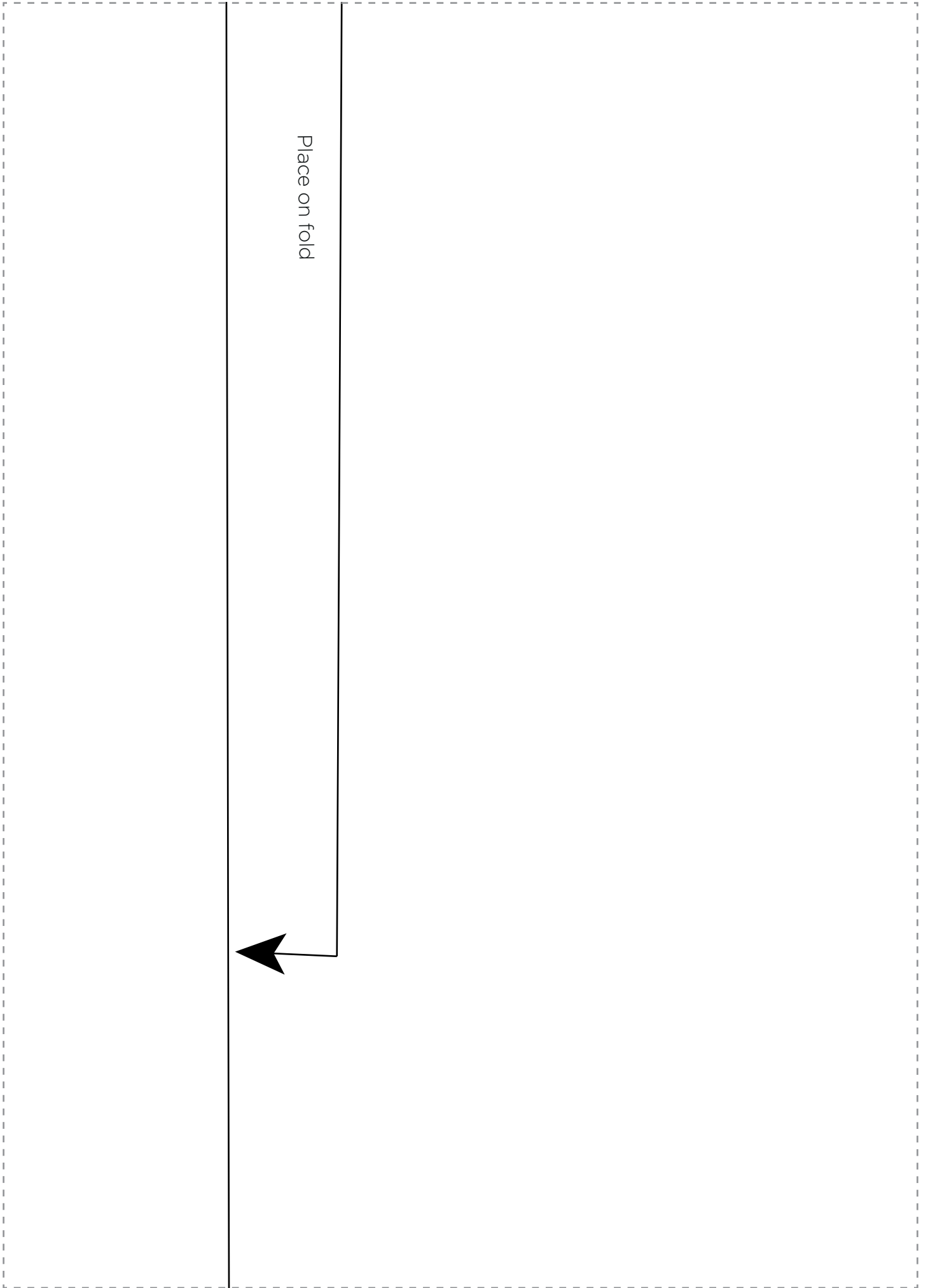

Place on fold





**FLORAL TUNIC**  
**BACK**  
CUT ONE ON FOLD

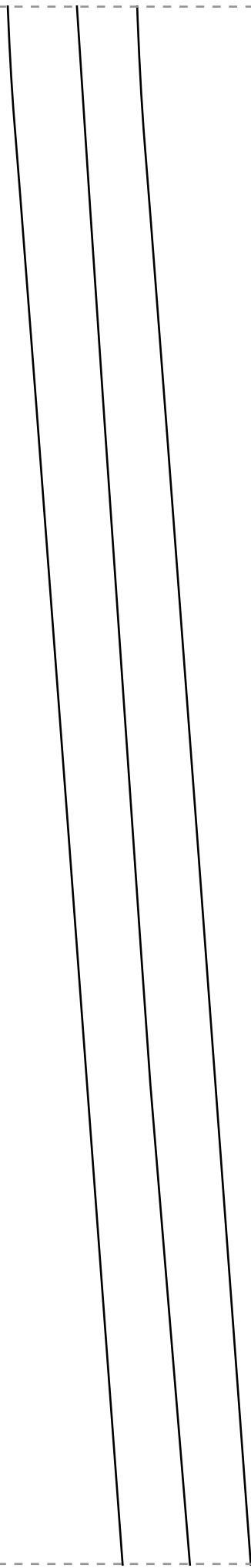

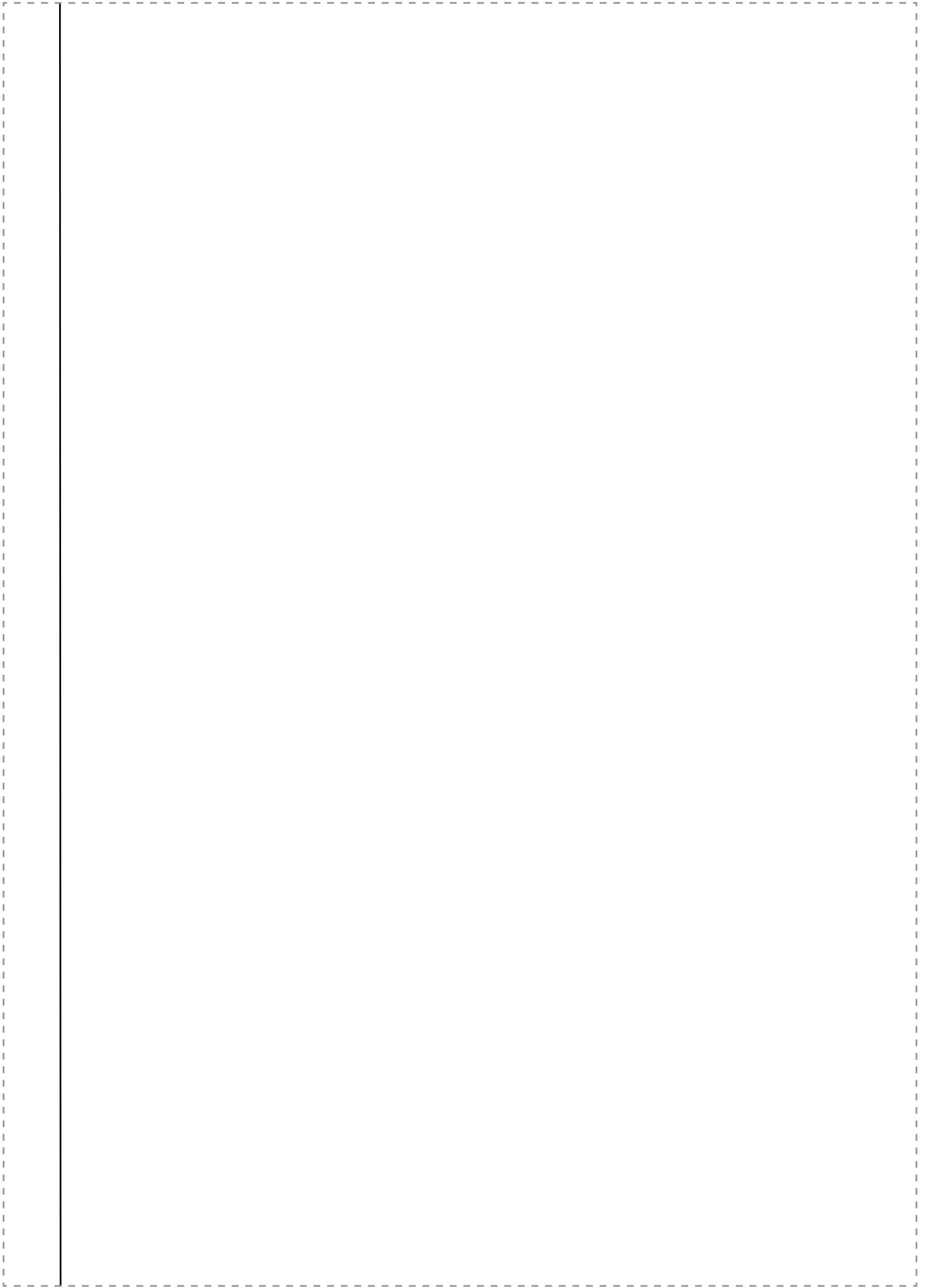

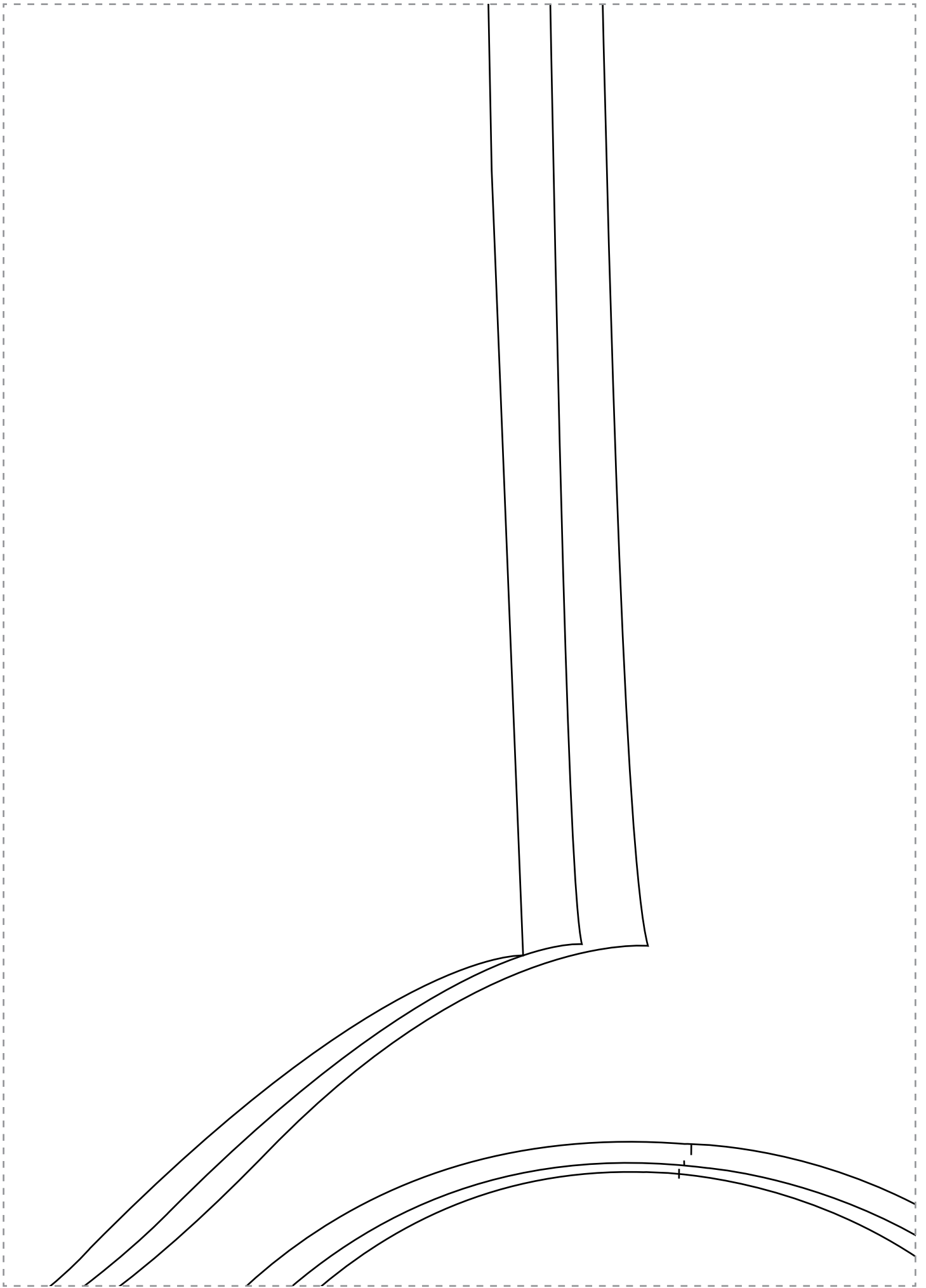

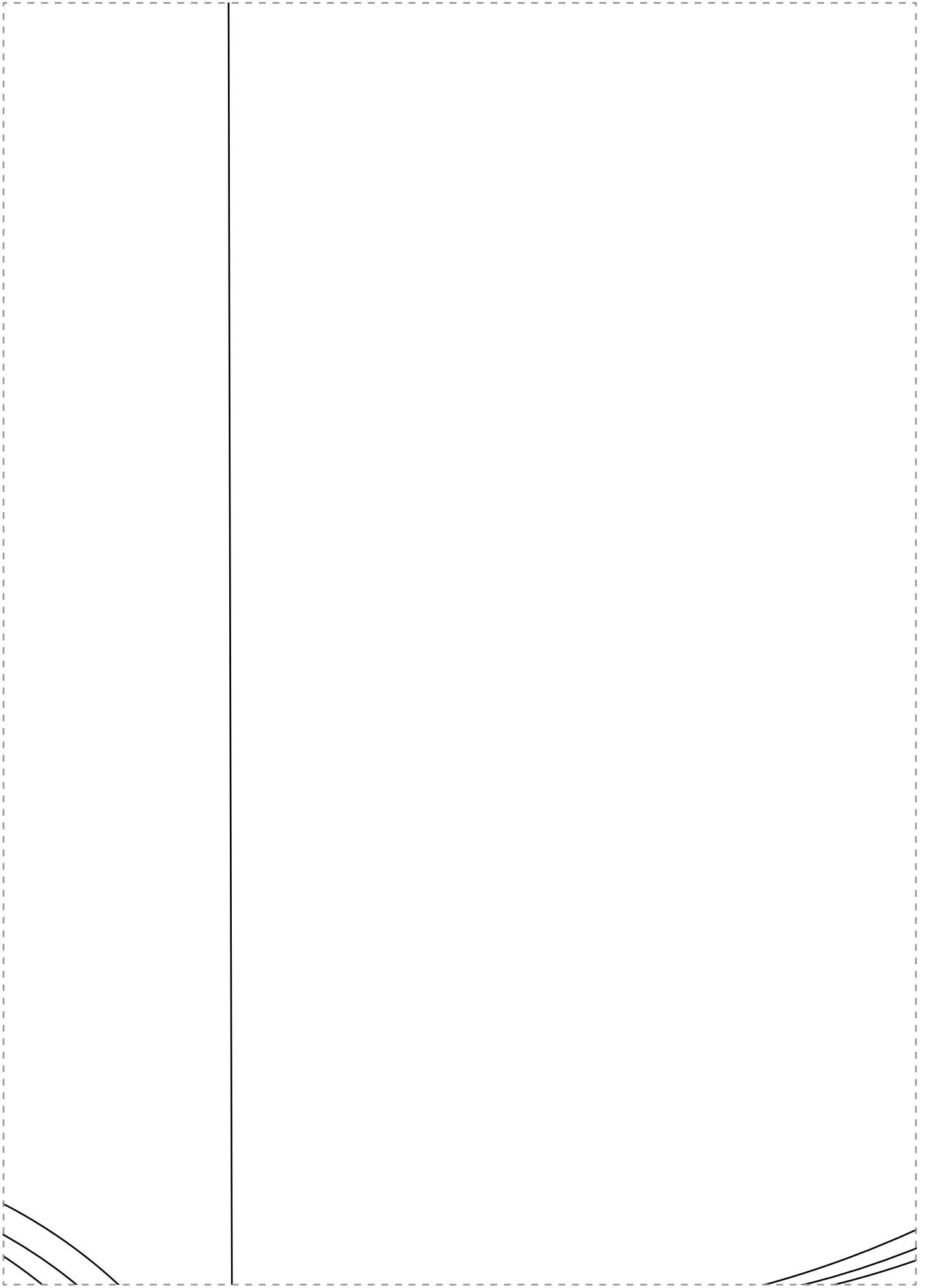

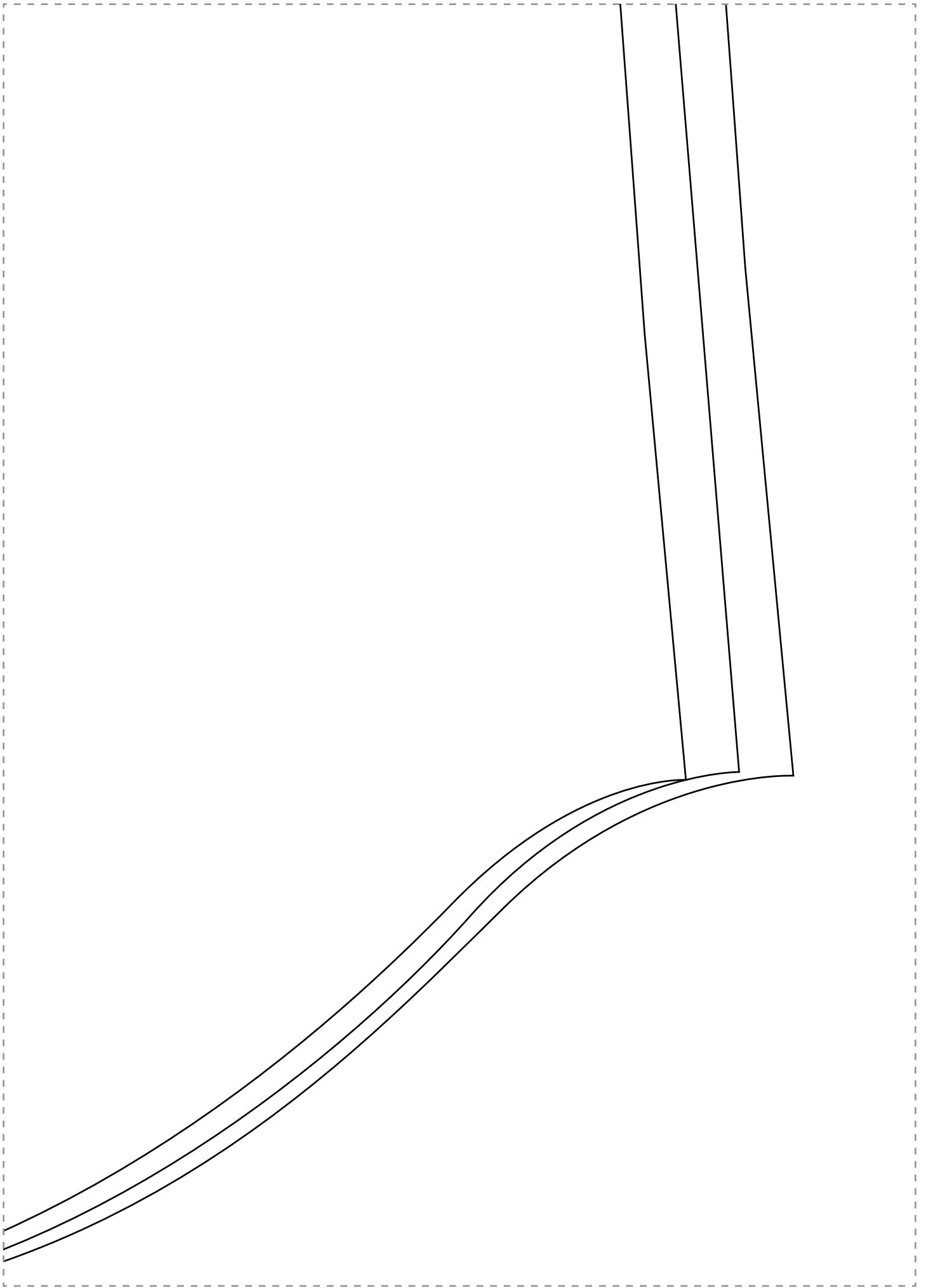

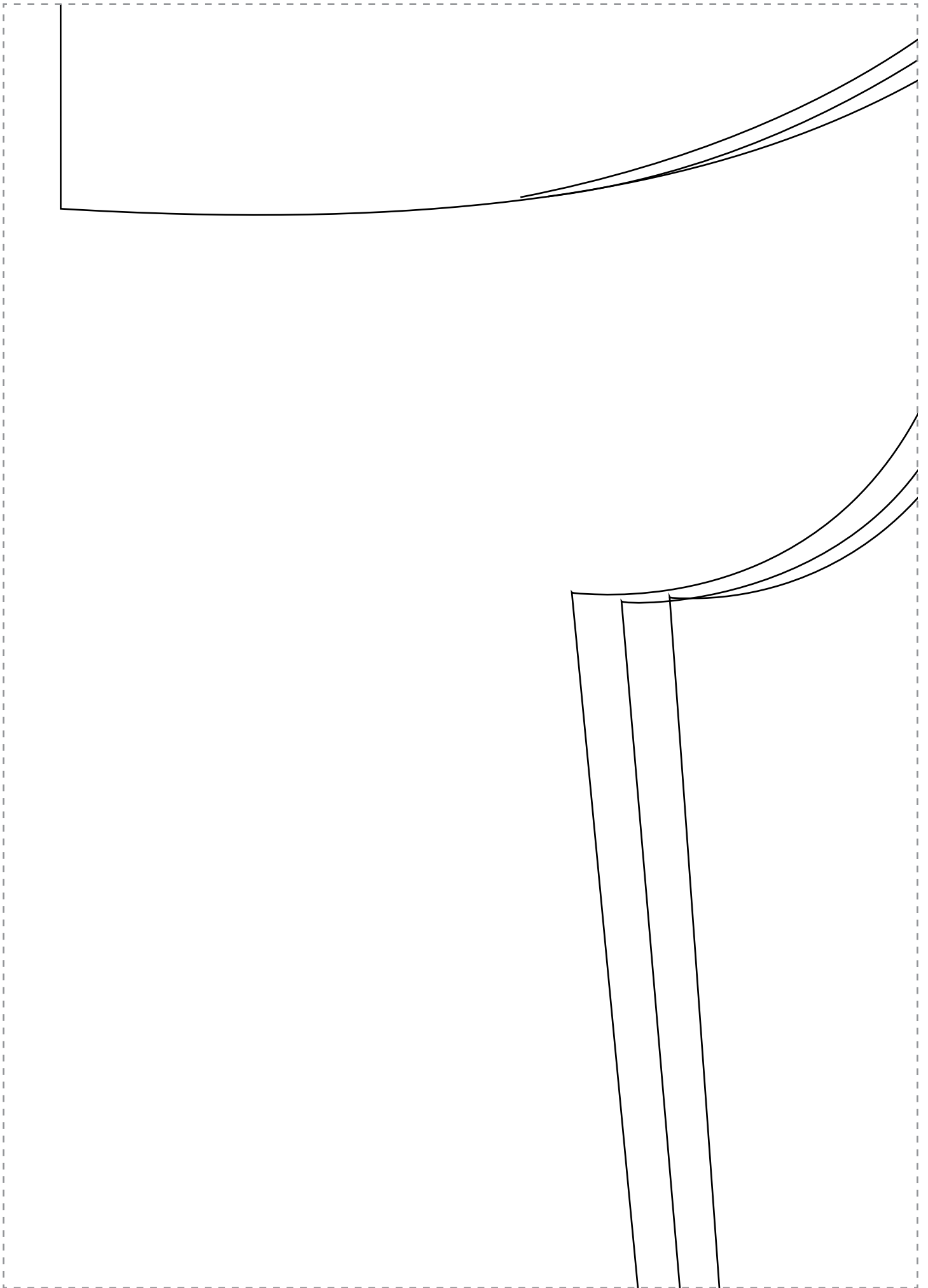

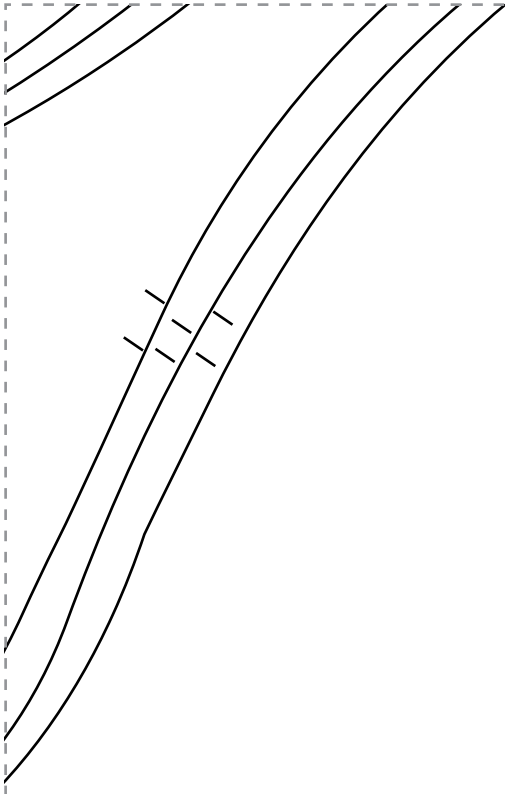

# FLORAL TUNIC

SLEEVE

CUT ONE PAIR



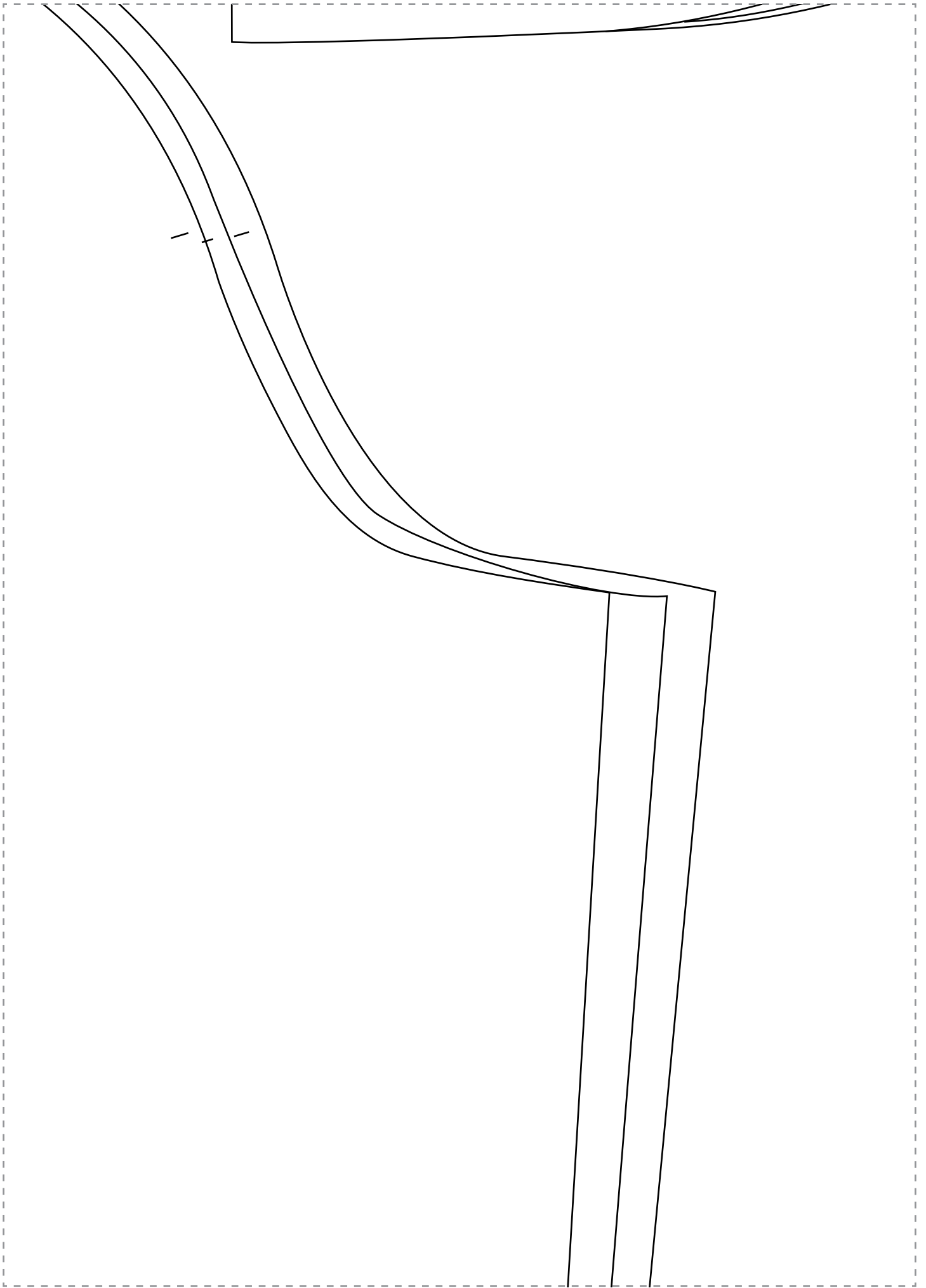



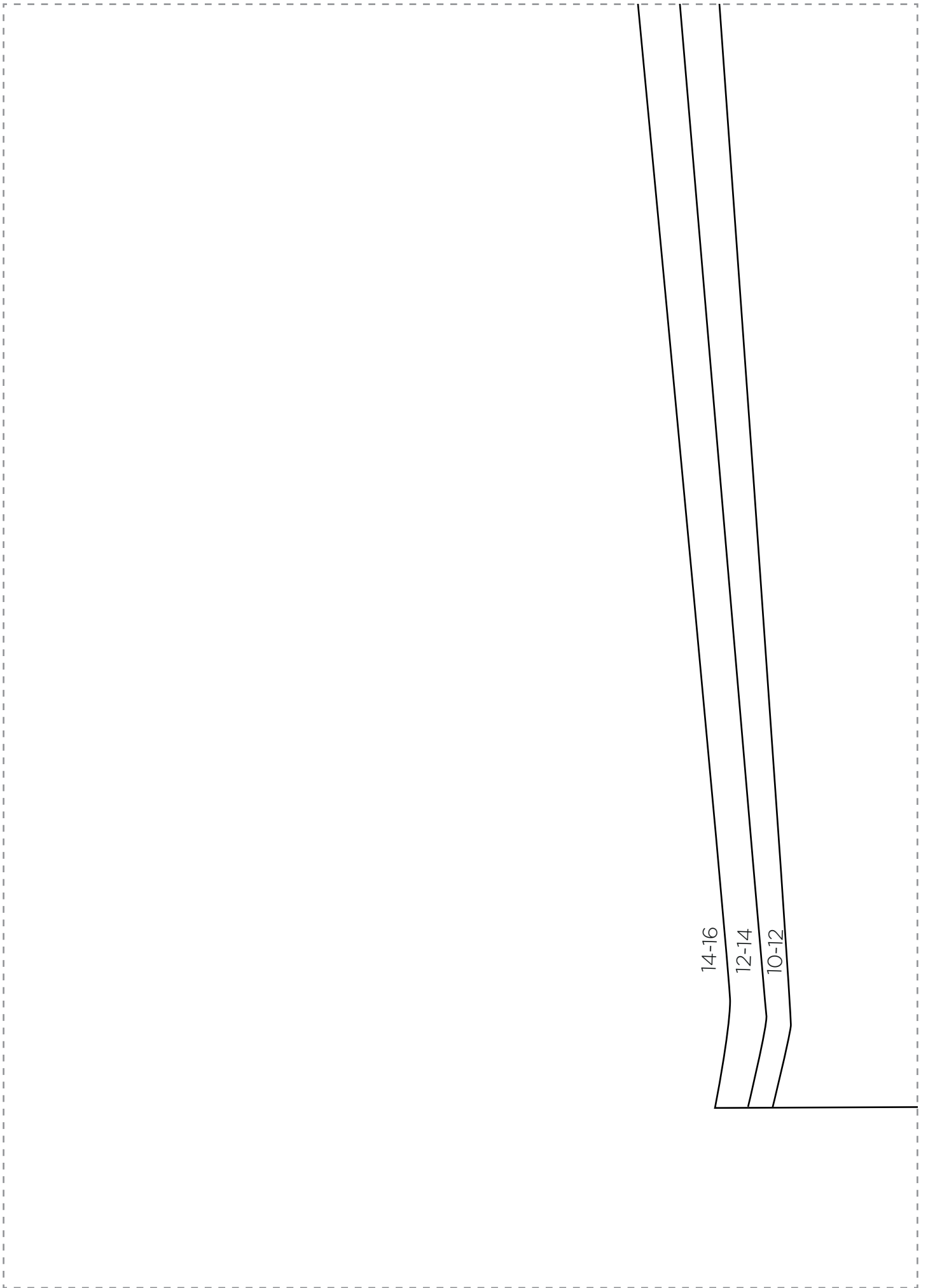

14-16  
12-14  
10-12

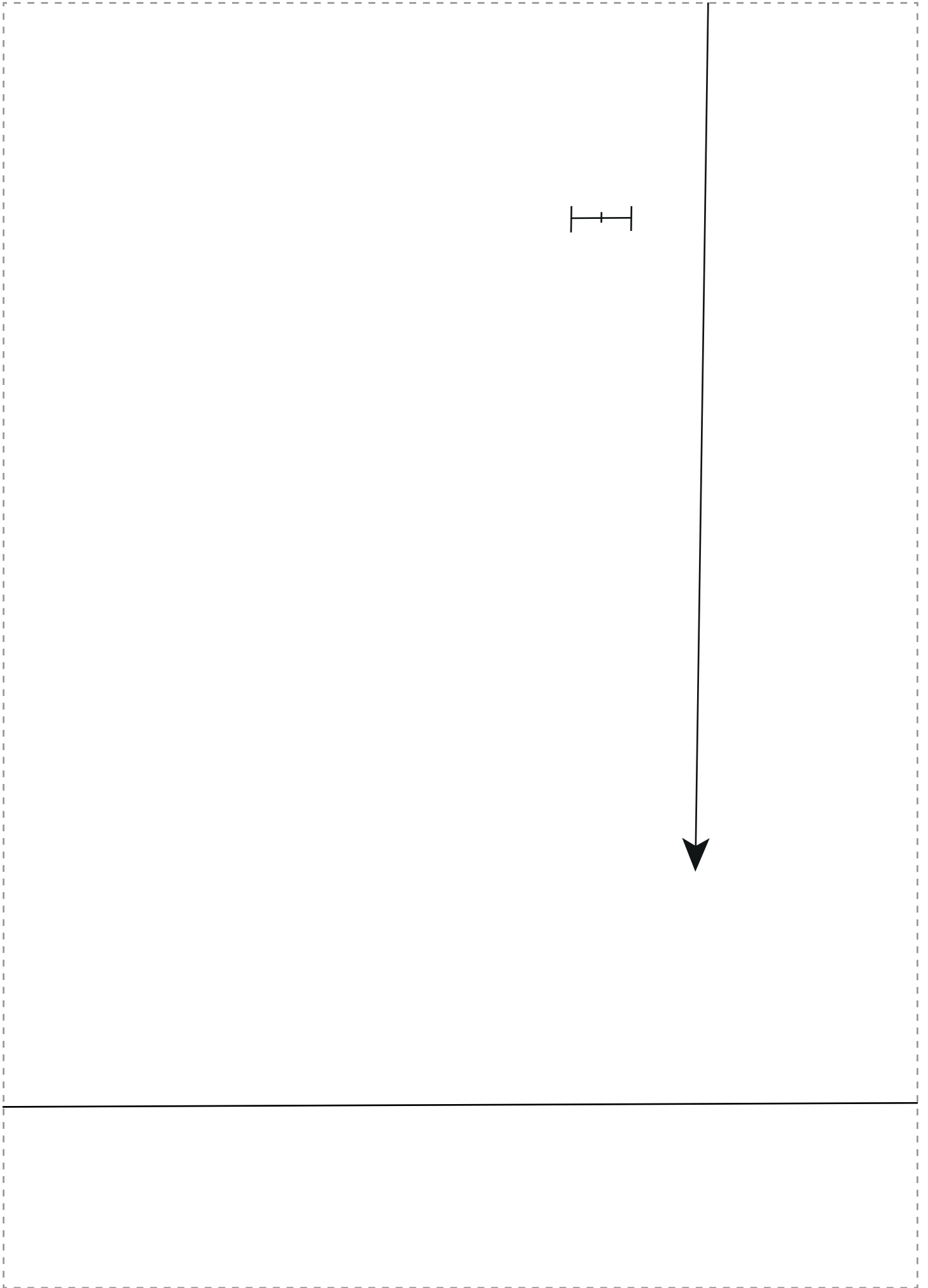

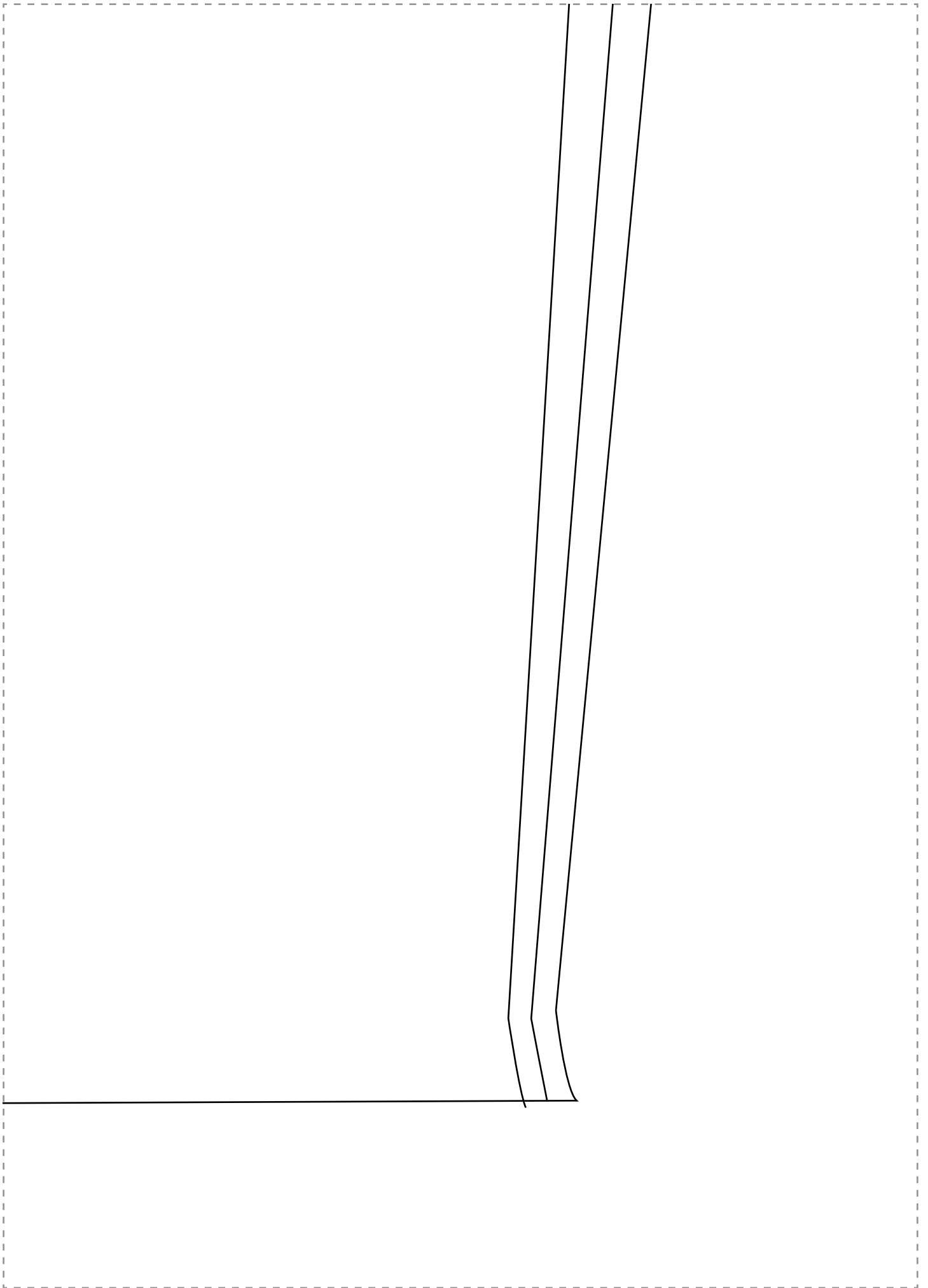

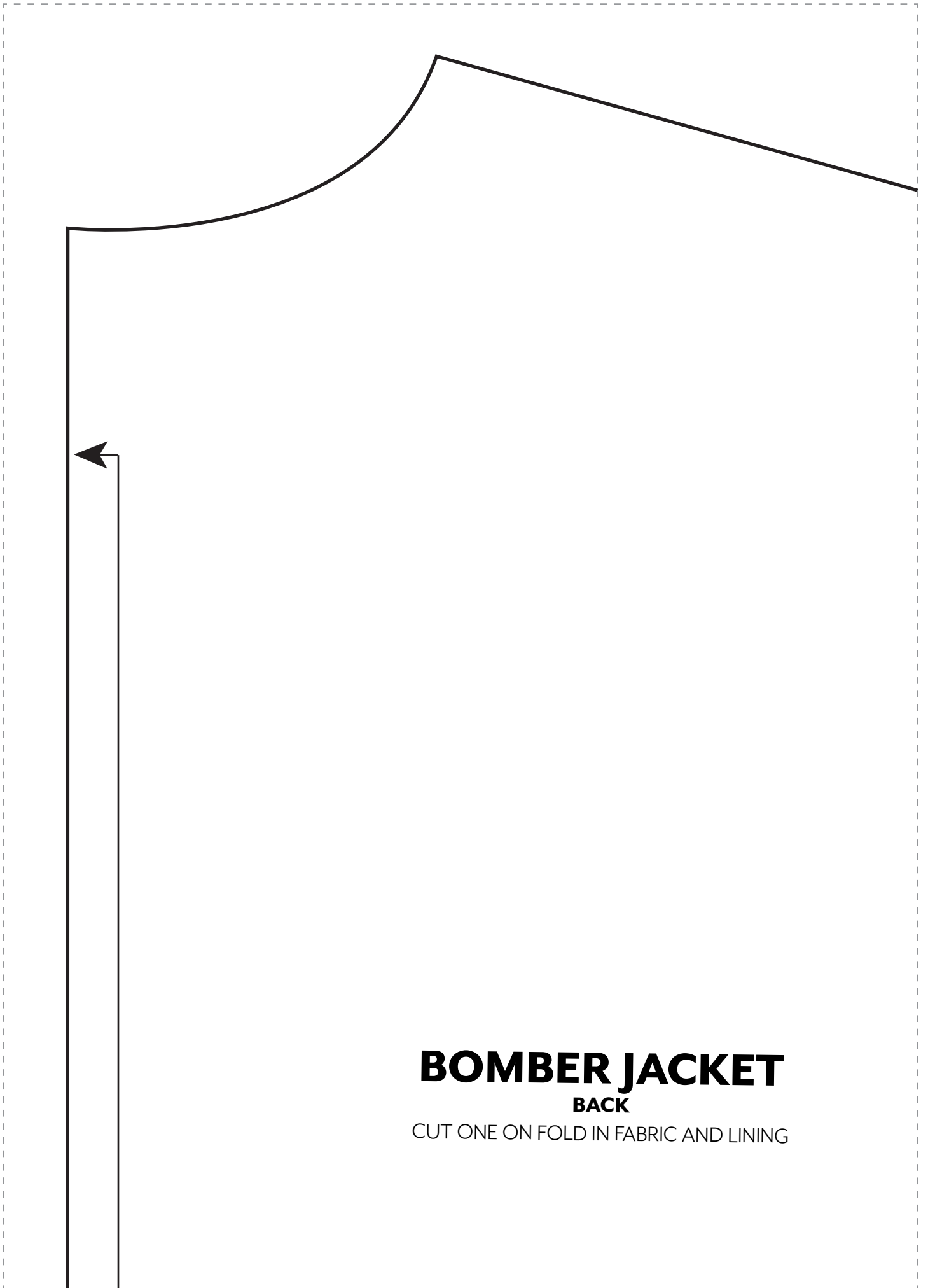

# **BOMBER JACKET**

## **BACK**

CUT ONE ON FOLD IN FABRIC AND LINING

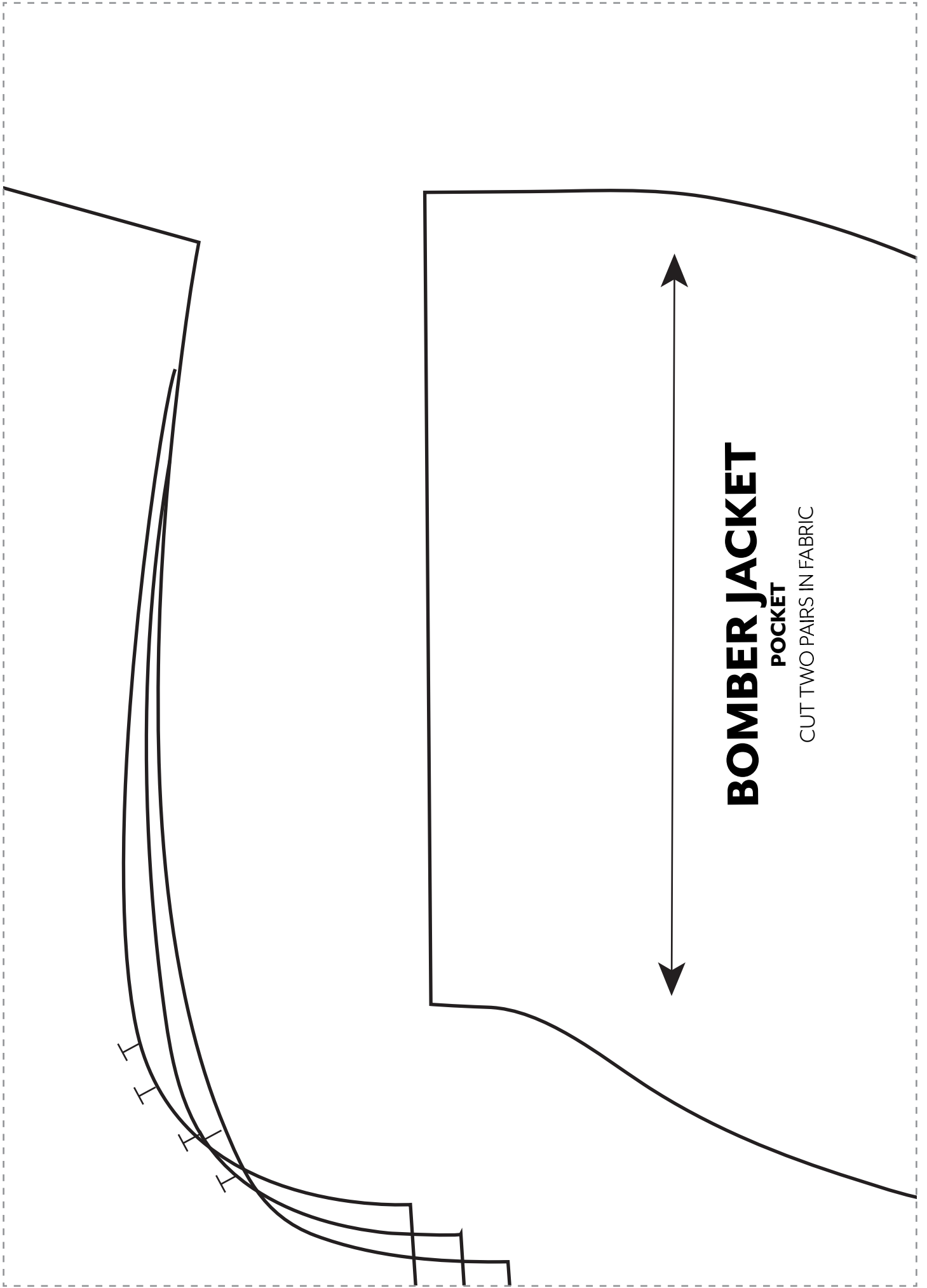

# **BOMBER JACKET**

## **POCKET**

CUT TWO PAIRS IN FABRIC

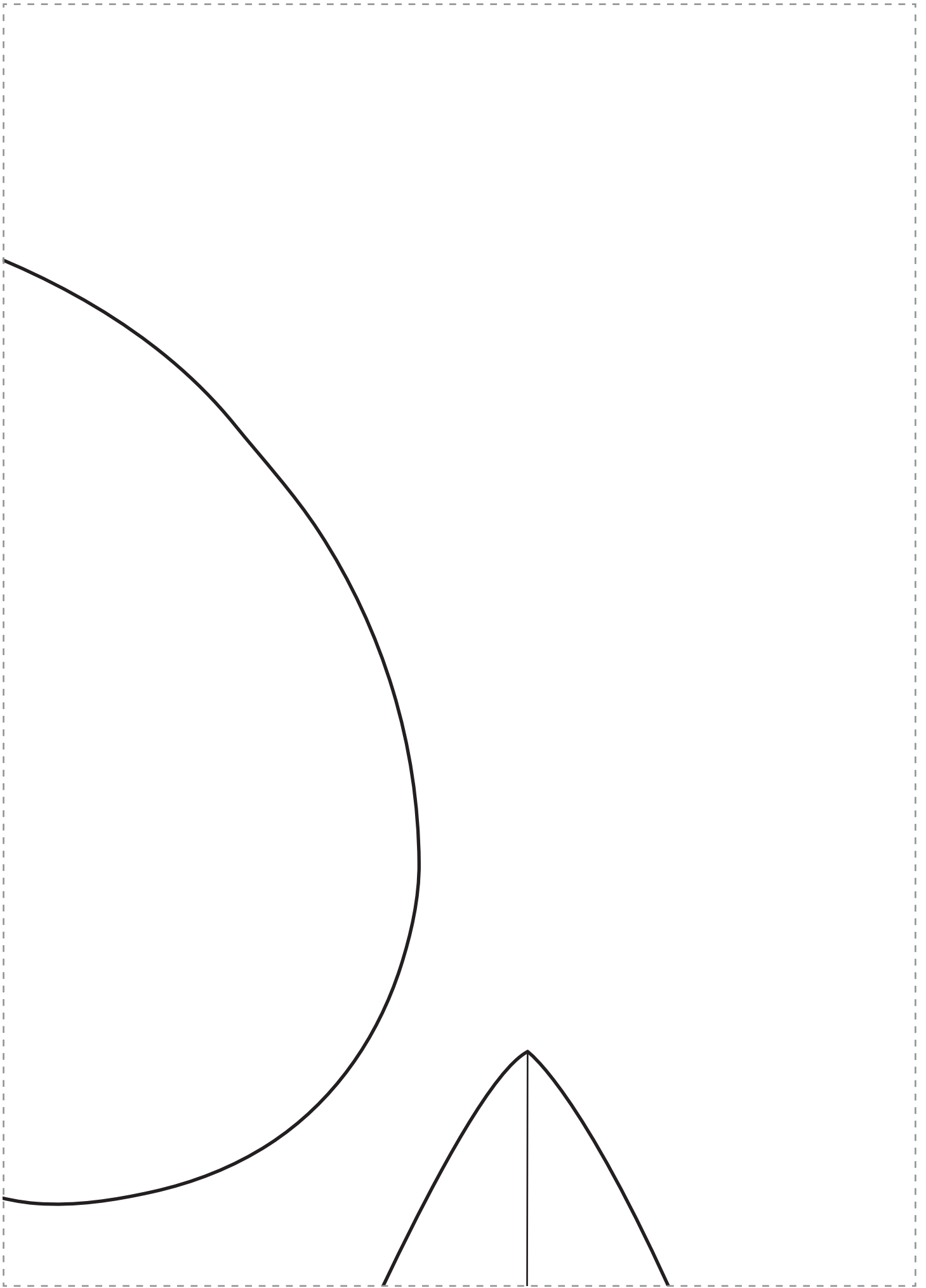

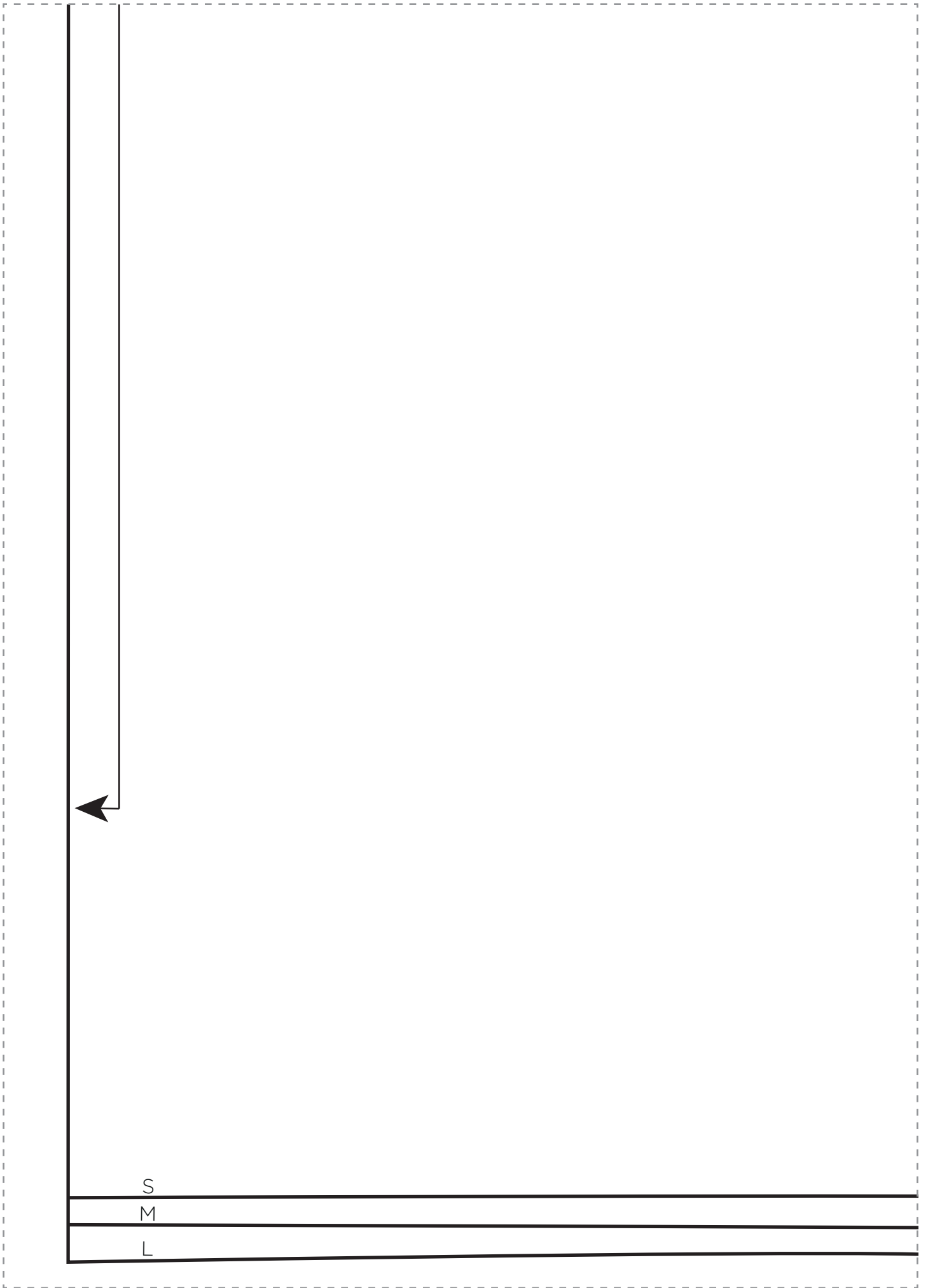

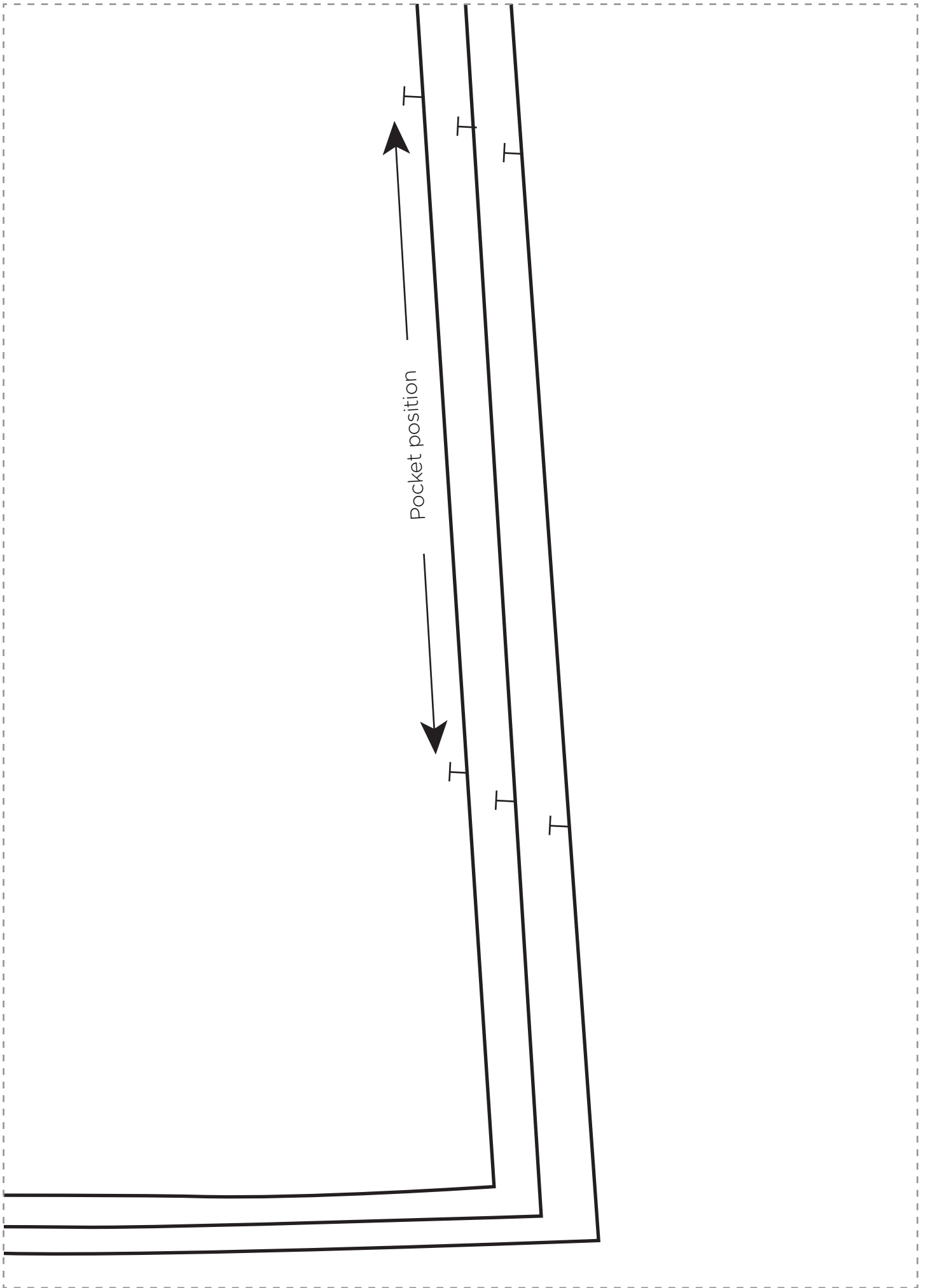



# BOMBER JACKET

## COLLAR

CUT ONE ON FOLD IN RIBBING

Fold line

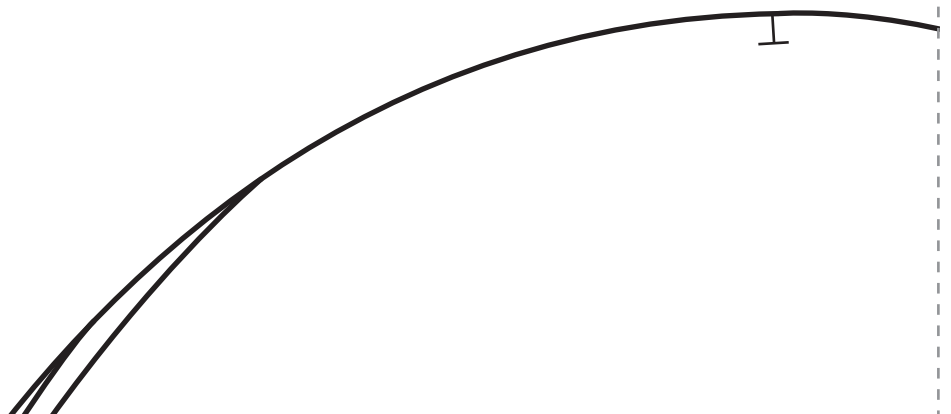
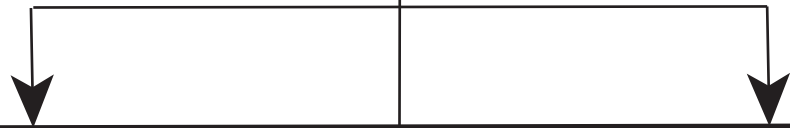



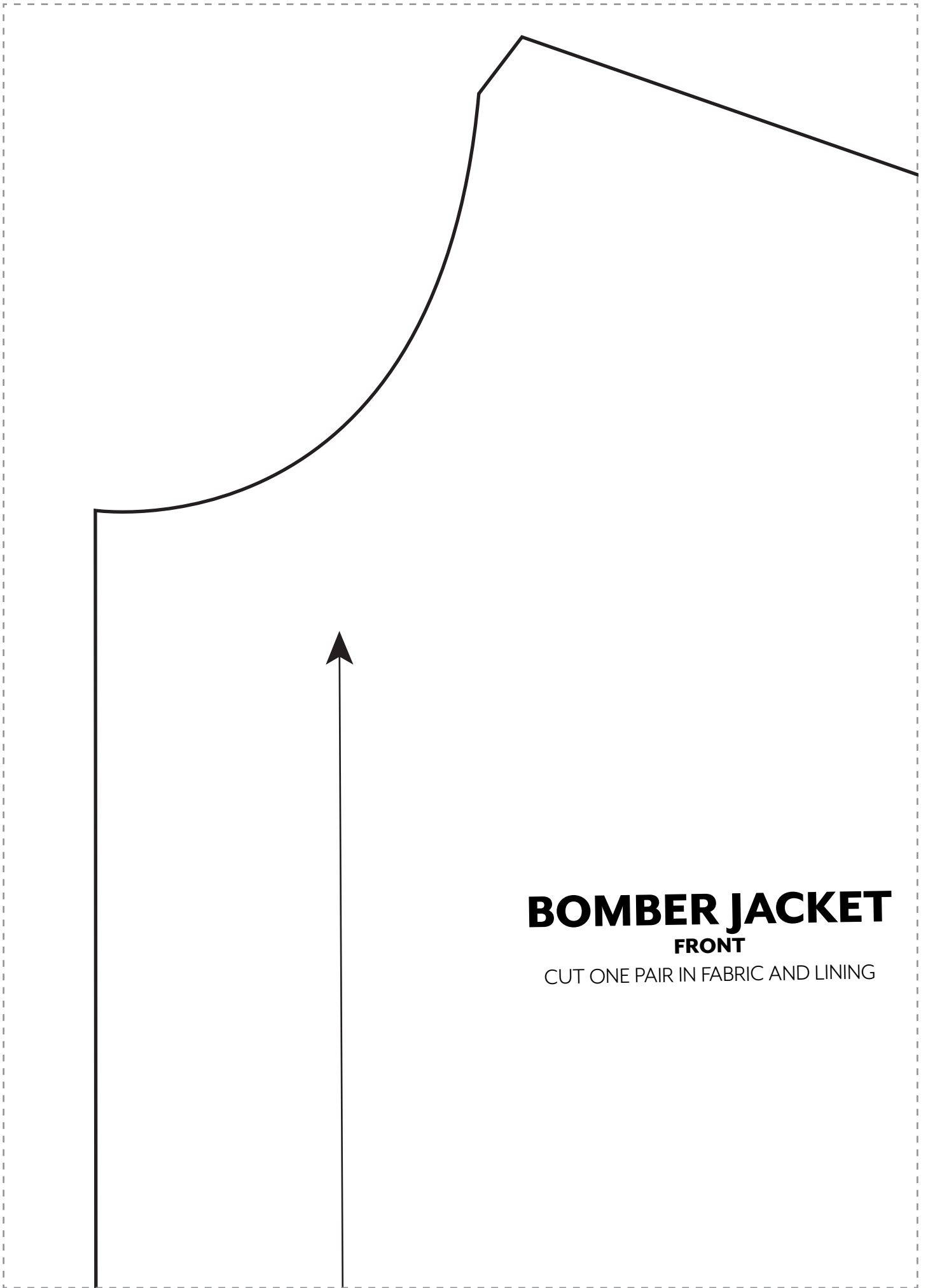

# **BOMBER JACKET**

## **FRONT**

CUT ONE PAIR IN FABRIC AND LINING

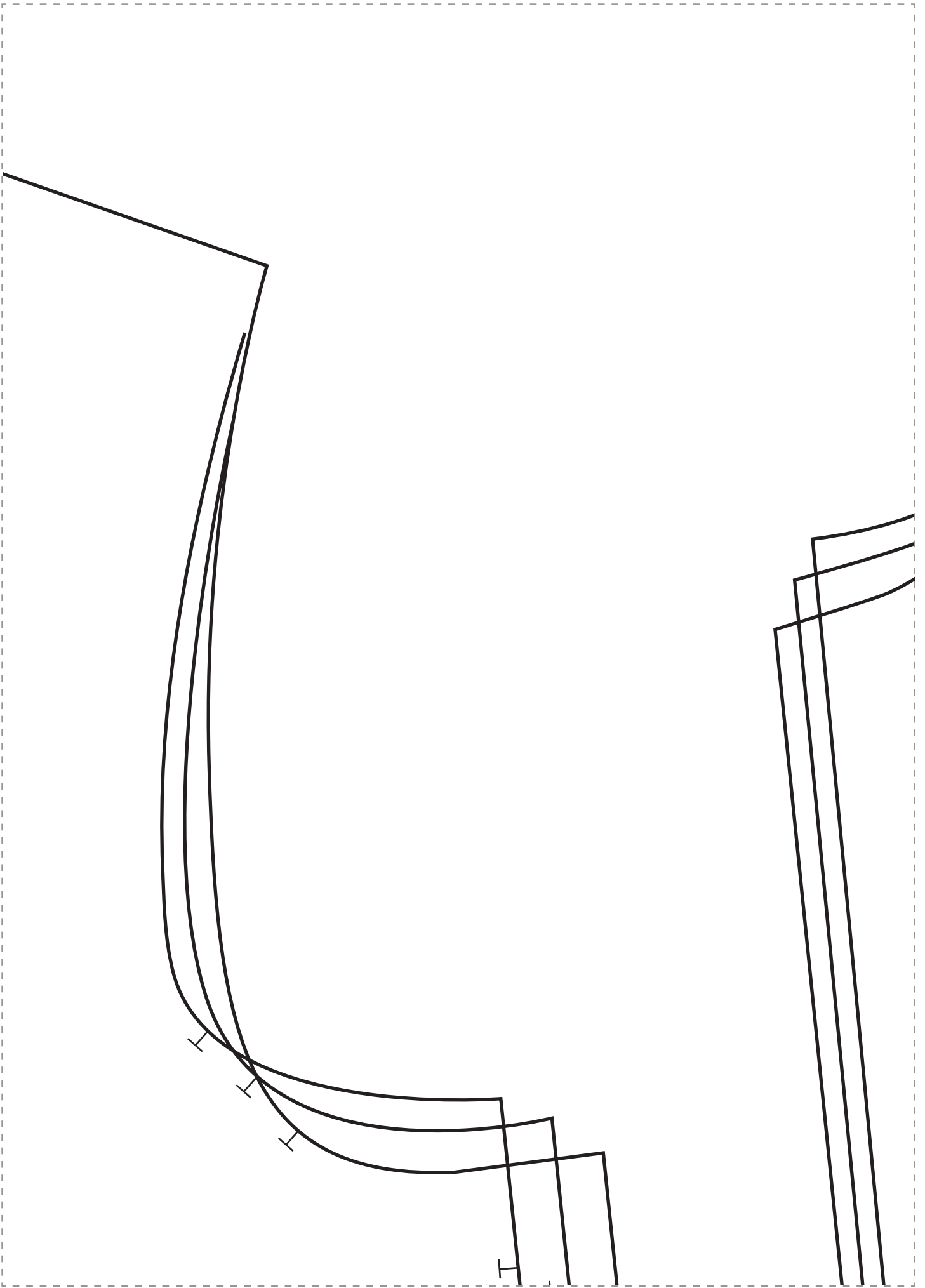

# BOMBER JACKET

## SLEEVE

CUT ONE PAIR IN FABRIC AND LINING

